

EXISTING GROUND FLOOR PLAN (Part)

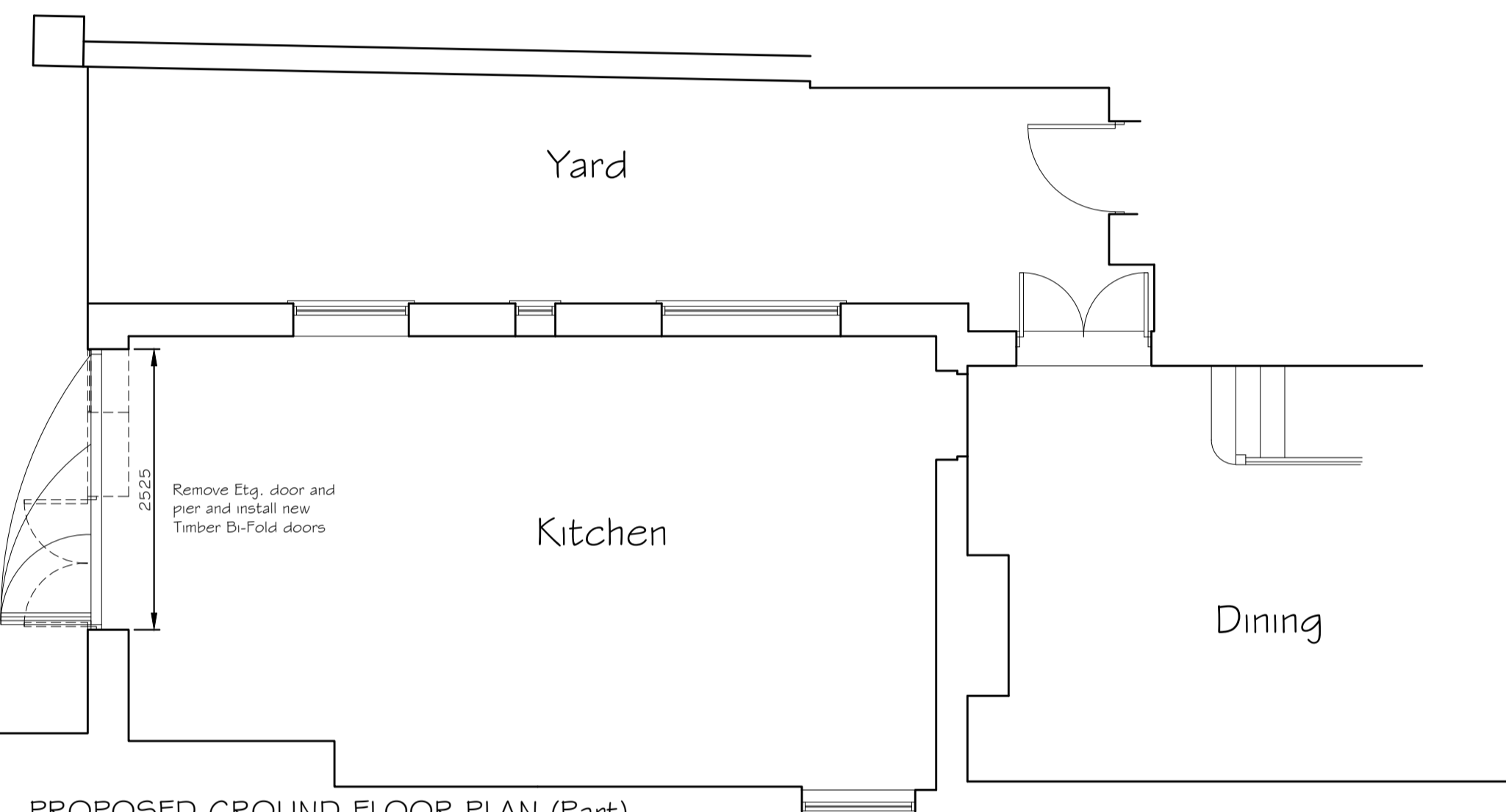

PROPOSED GROUND FLOOR PLAN (Part)

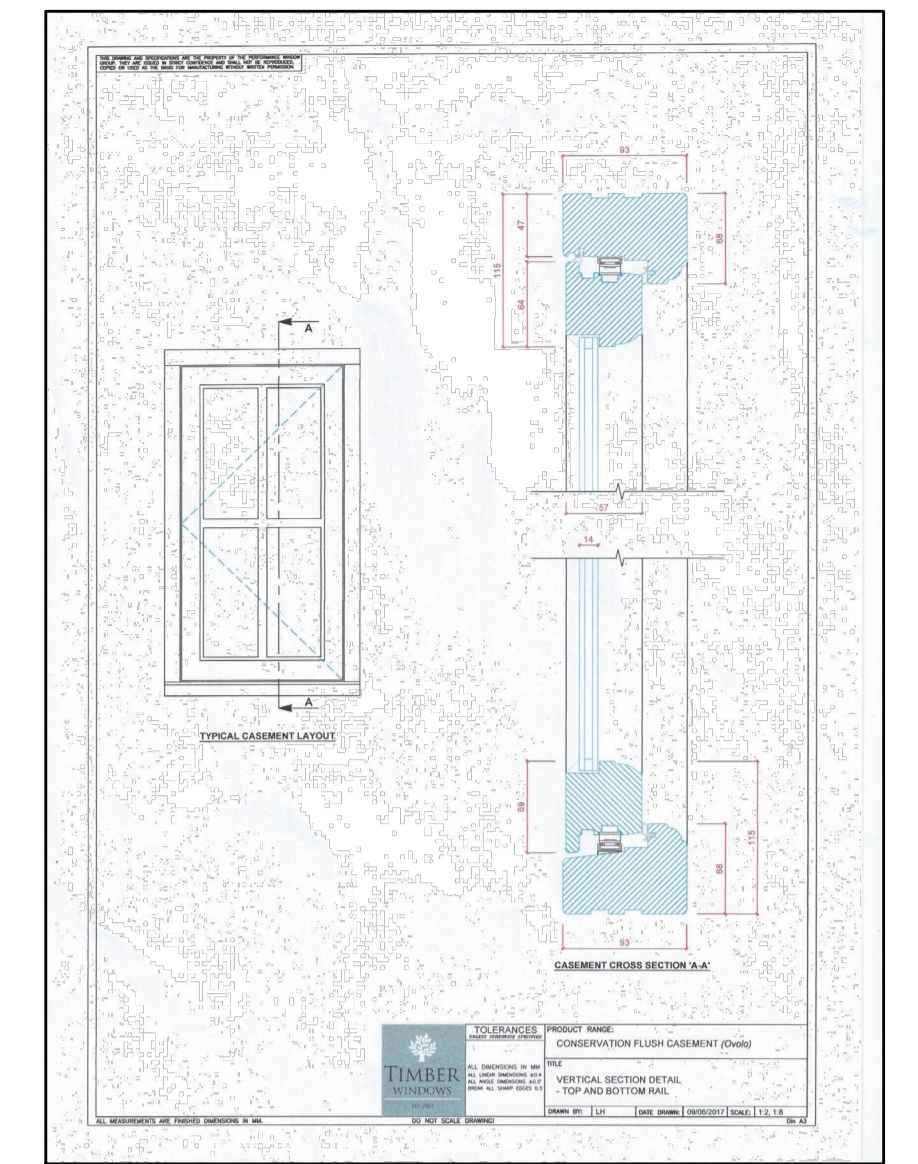
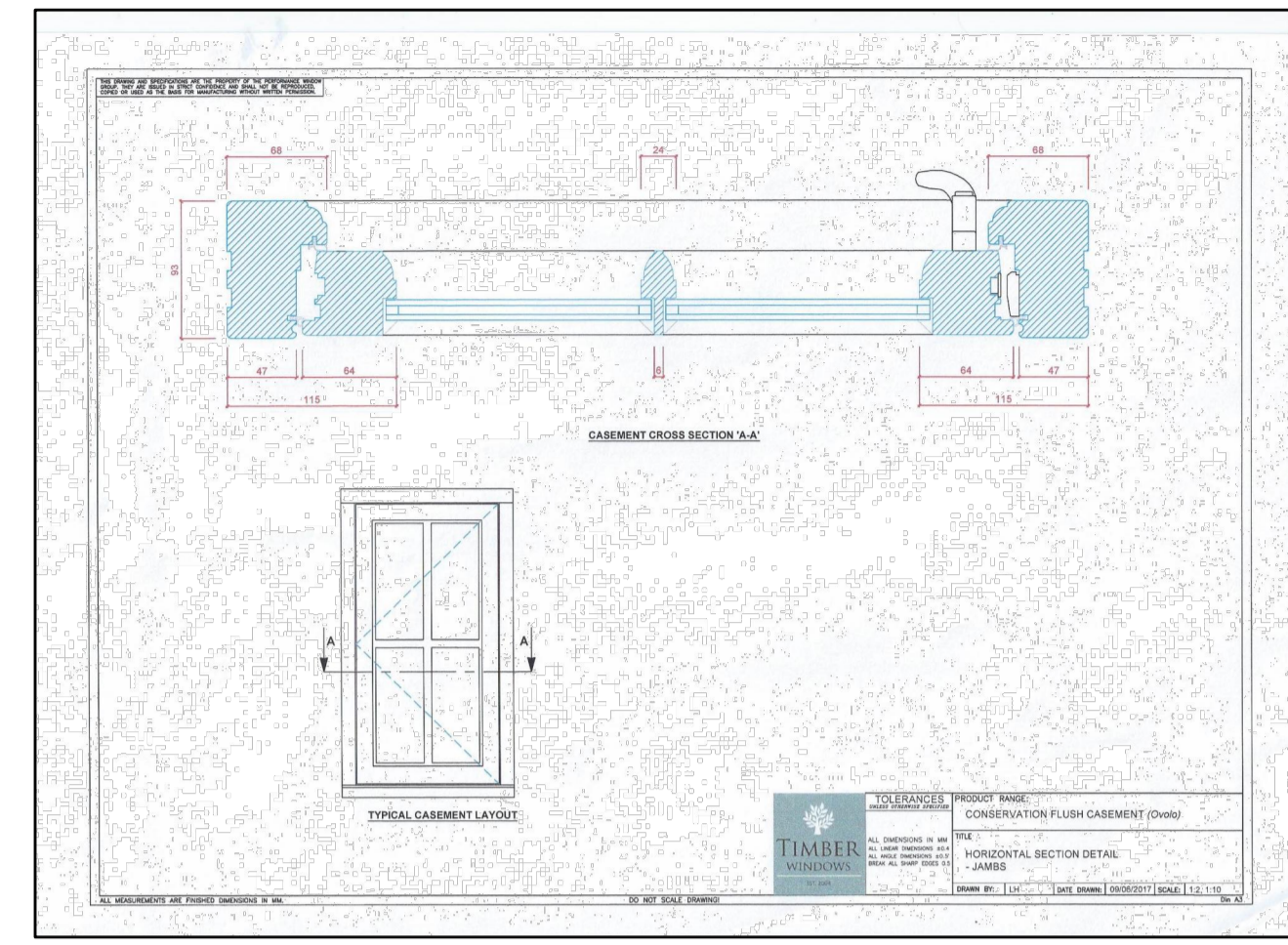
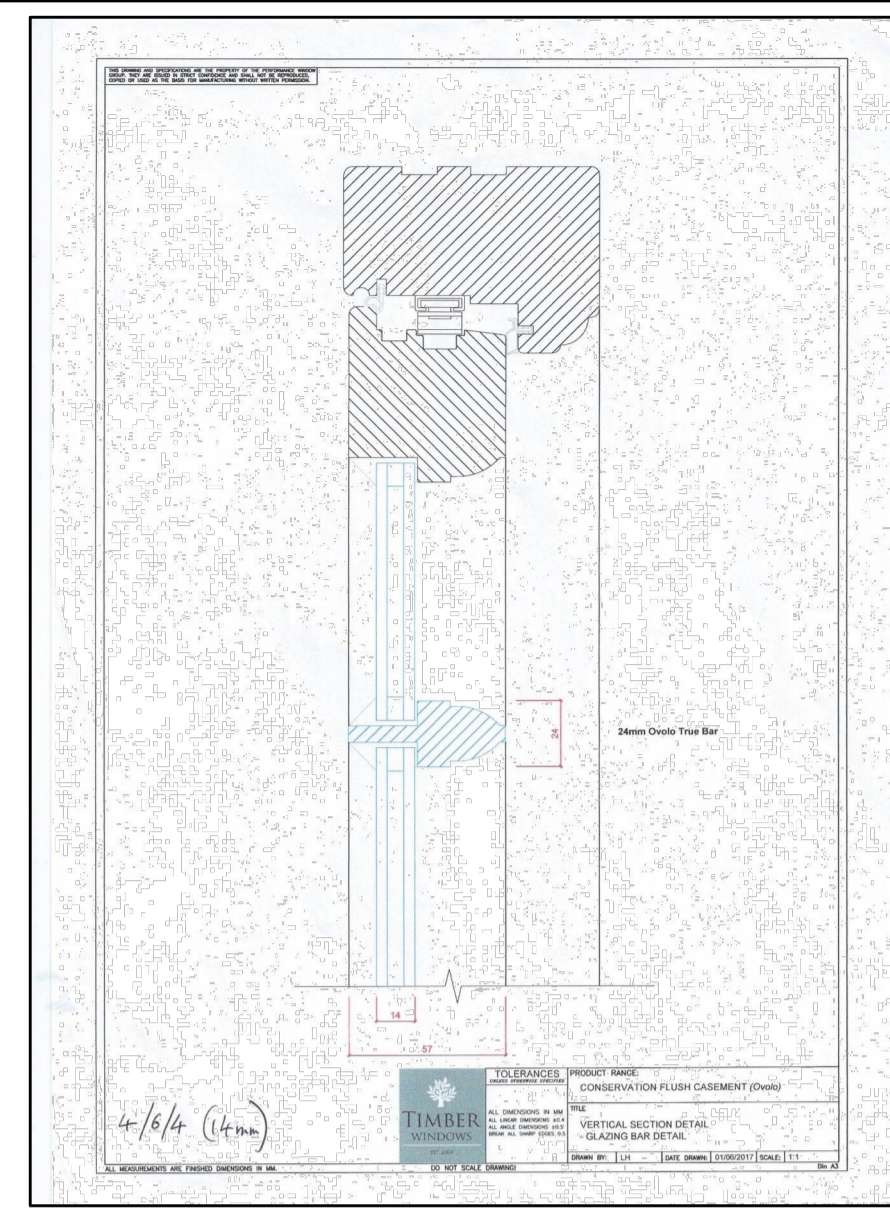

TYPICAL WINDOW FRAME AND BEADING
DETAILS FOR NEW INSTALLATION (NTS)

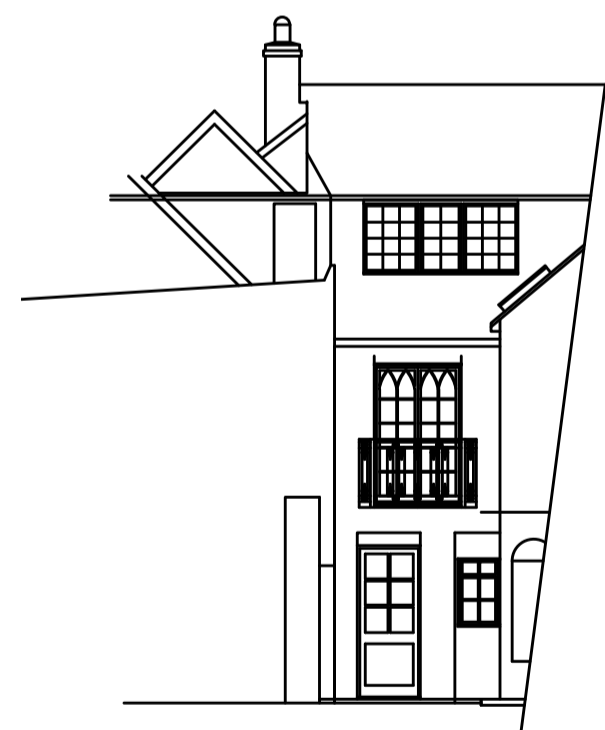

EXTG. REAR ELEVATION (Recess)



EXTG. REAR ELEVATION

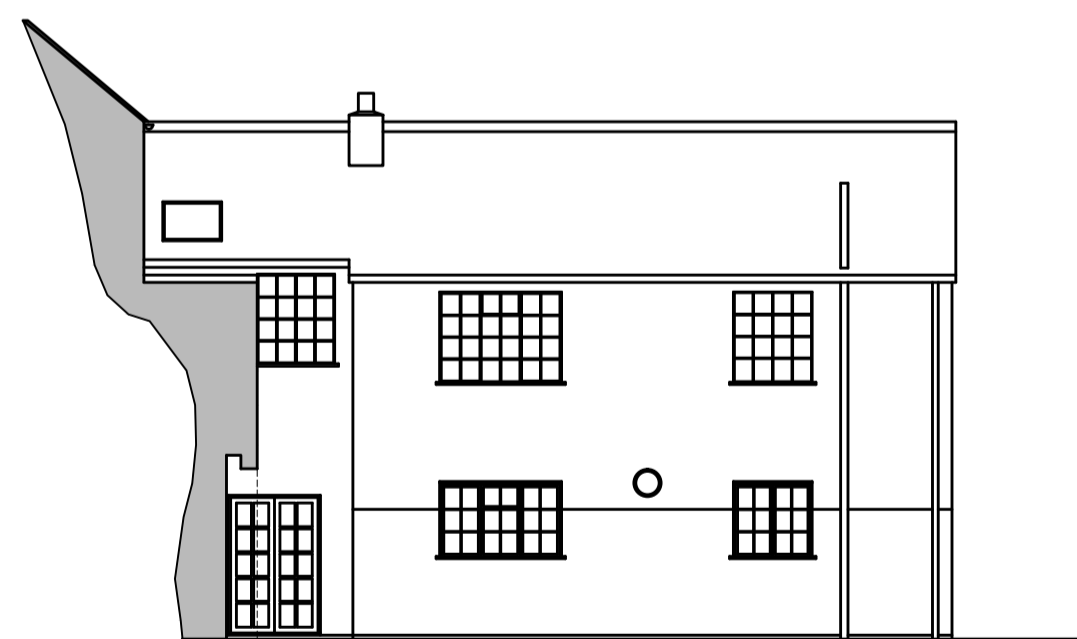

EXTG. RIGHT HAND SIDE ELEVATION

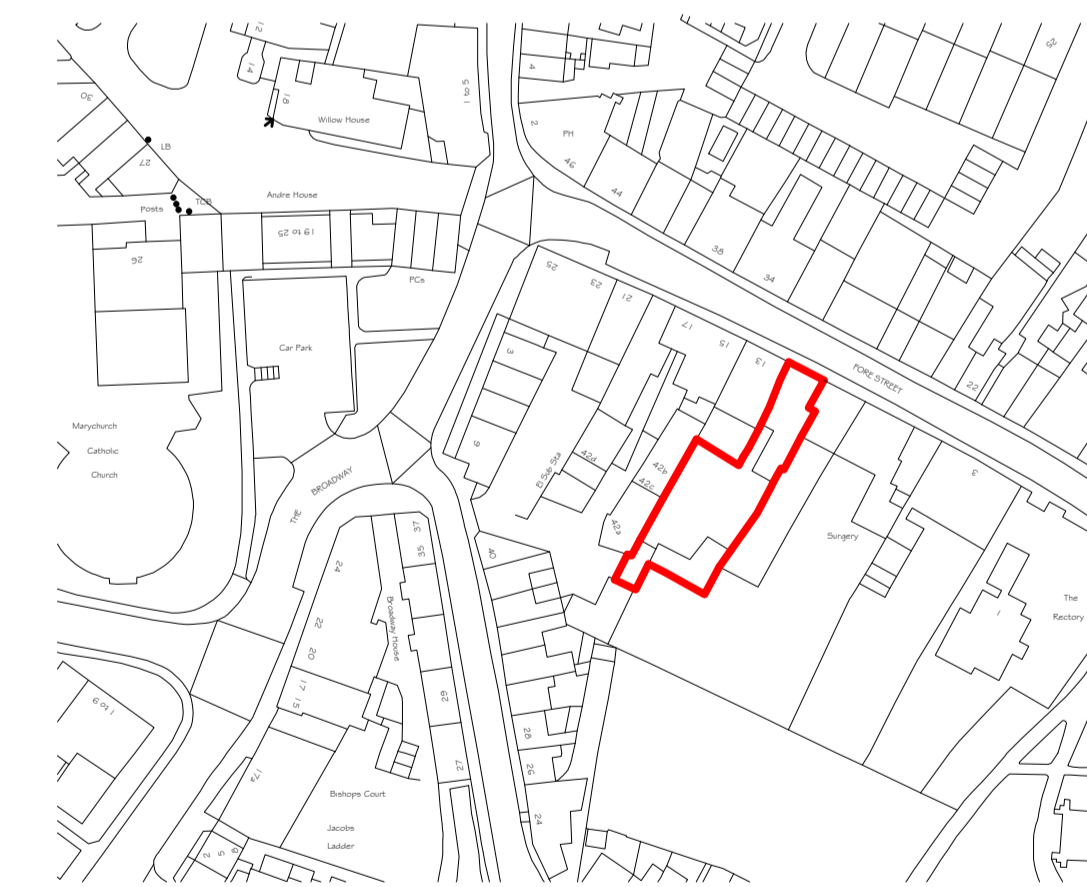

LOCATION PLAN @ 1:1250

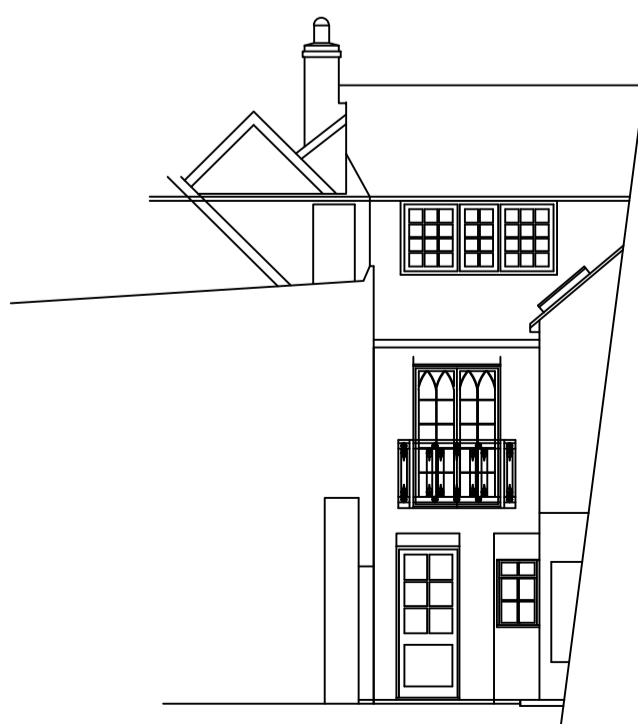

PROP. REAR ELEVATION (Recess)

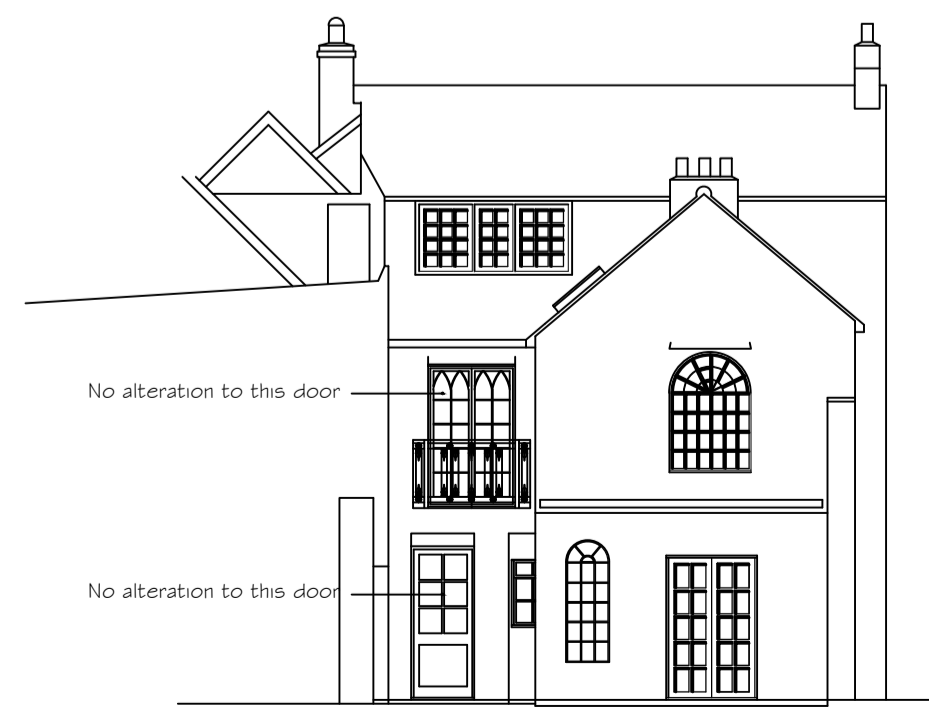

PROP. REAR ELEVATION



PROP. RIGHT HAND SIDE ELEVATION (Part)

Windows and Doors
replaced and glazing
details altered as shown

MATERIALS

Softwood painted timber windows and
doors

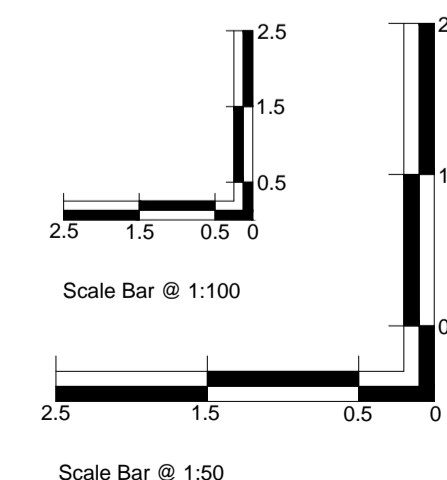

Revision	Date	Rev
Location Plan added materials annotation added.	Sept 17.	A.
Details amended and BI fold doors removed.	Jan 18.	B.

Client
Mr & Mrs Prescott

Project
**11 Fore Street,
Hatfield,
Hertfordshire,
AL9 5AN**

Title
**Existing & Proposed plan and
Elevations**

Scale 1:50,100 @ A1 Date May 2017

Drawn By **MWB** Checked By .

Dwg. No. **17/1659/01** Rev. **B.**

ESP
Building Design

Serving Essex &
Hertfordshire

Tel: 01992 639782/637510
Fax: 01992 640364

File Path