

EXISTING GROUND FLOOR PLAN (Part)

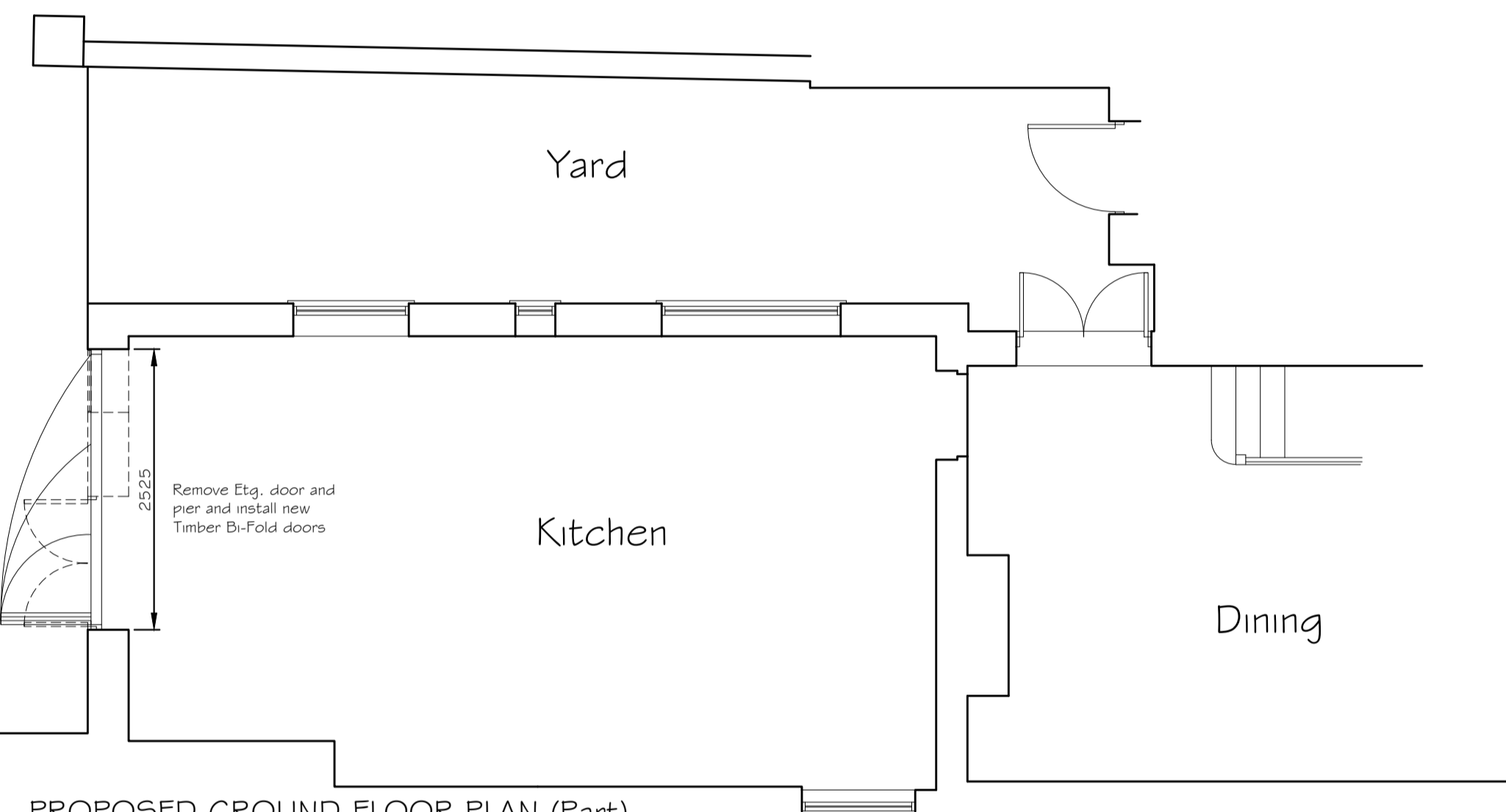

PROPOSED GROUND FLOOR PLAN (Part)

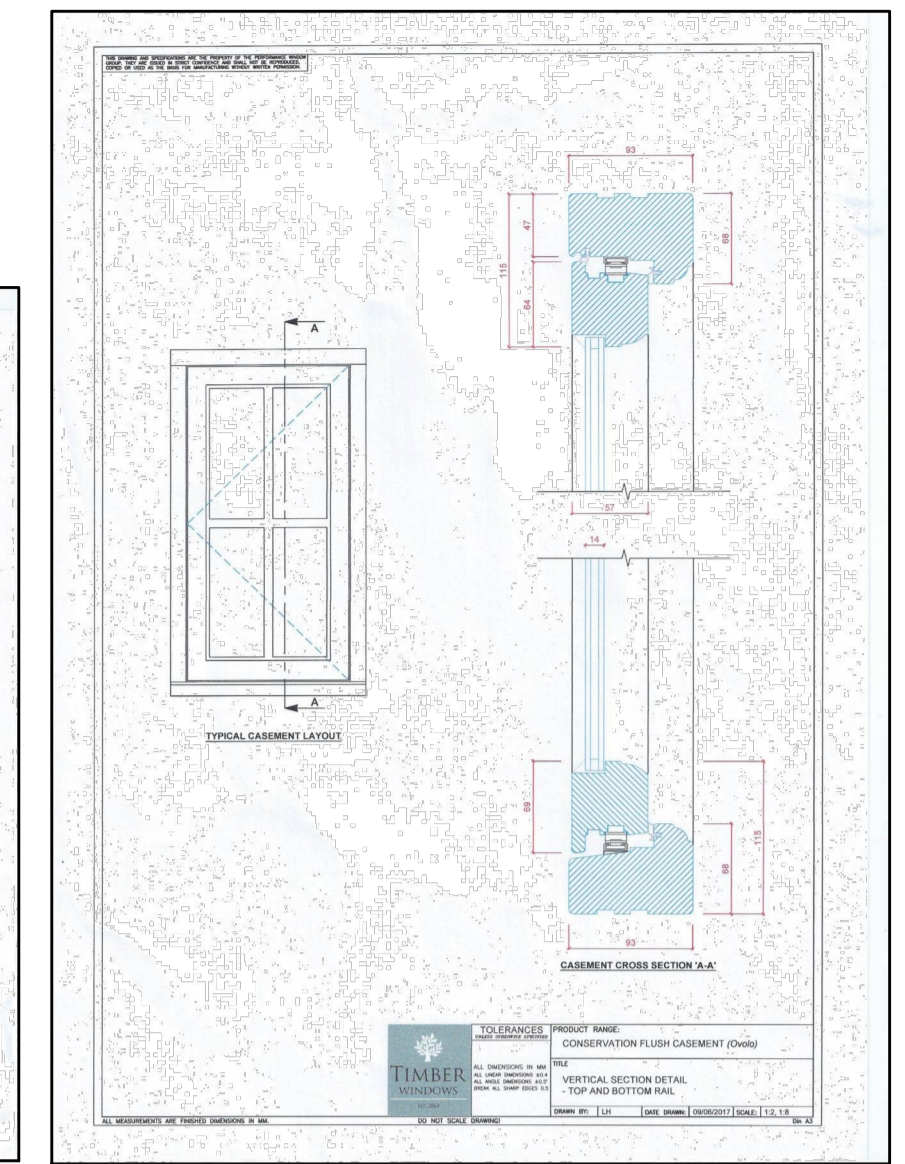
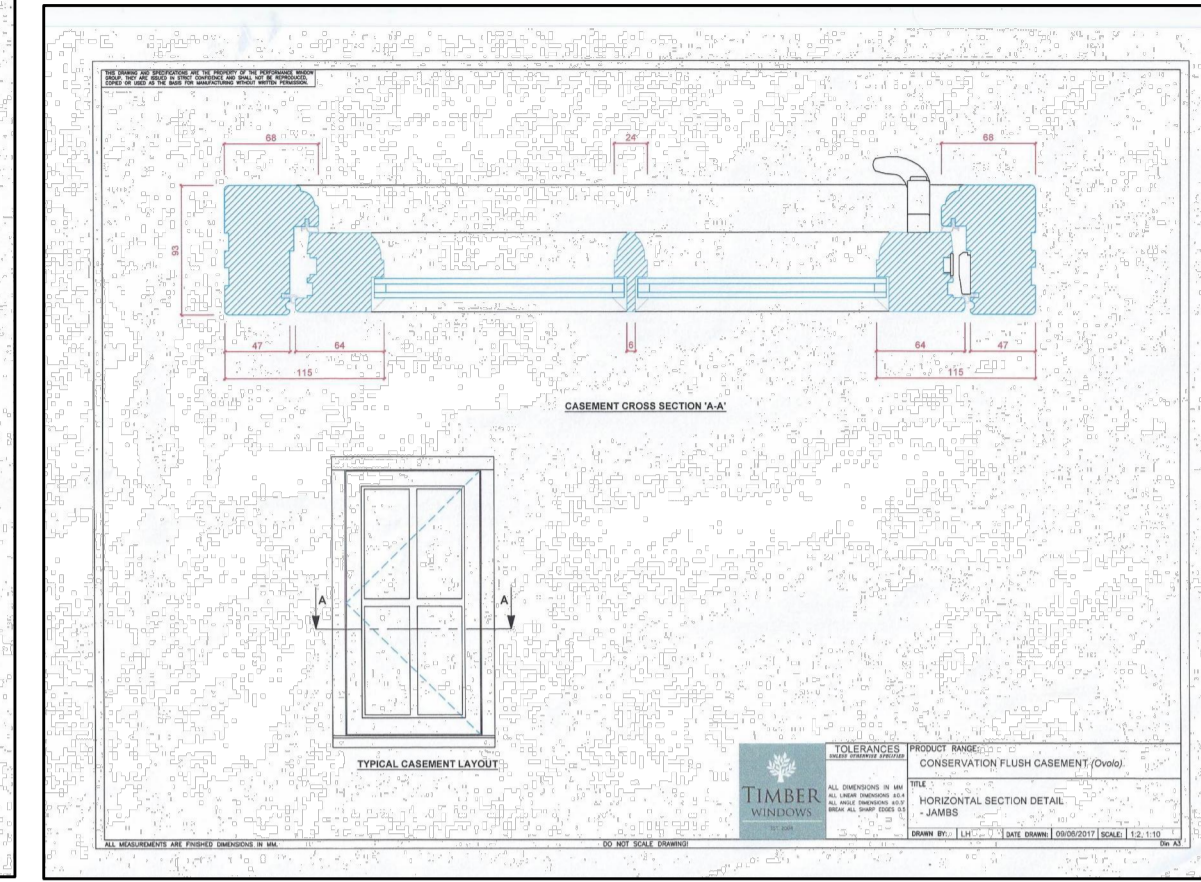
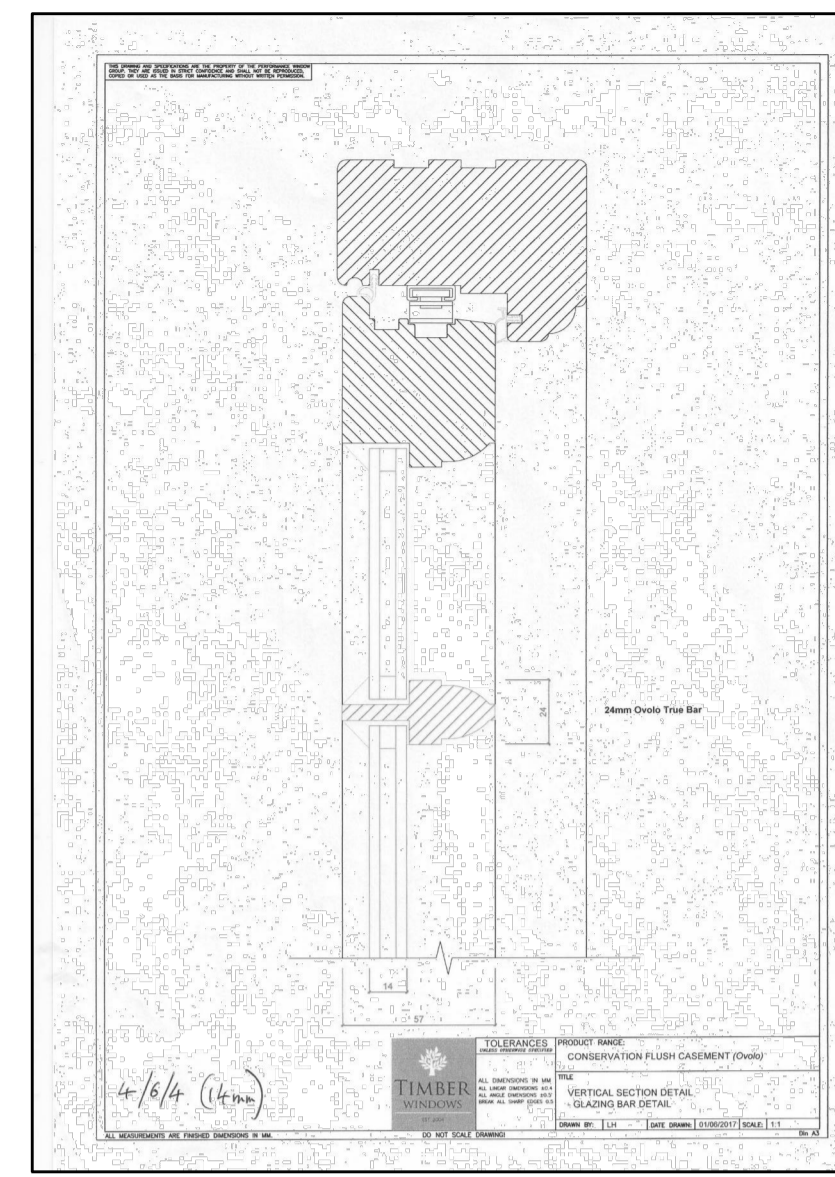

TYPICAL WINDOW FRAME AND BEADING DETAILS FOR NEW INSTALLATION (NTS)

Item: 1		BRIO BI-FOLD DOOR IN FINGER JOINTED REDWOOD		Quantity: 1	
Style: 303	Item Reference: Kitchen	Quote Ref: 3906/2 V1			
Key Features:					
Technical Specification					
Width (mm)	2500	Fixed Size	None	Sweep Heads	No
Height (mm)	1936	Add On Required	No	Glass Pattern	Clear
Feature Head	Classic	Trickle Vents Required	No	Glass Type	Single Toughened
Open to Back	Yes	Threshold Board Required	No	Glazing Features	None
External Access	Yes			Door Handle	Hardwax Finish
Internal Frame Colour	White (RAL 9011) (A)			Window - Sash Chrome Lever/Liner	Sash Casement
Internal Sash Colour	White (RAL 9011) (A)			PKC Certified	Yes
External Frame Colour	White (RAL 9011) (A)				
External Sash Colour	White (RAL 9011) (A)				
Oil	Standard				
Factory Fit Kit	Yes				
Threshold Cover	None				

Page 1 of 2

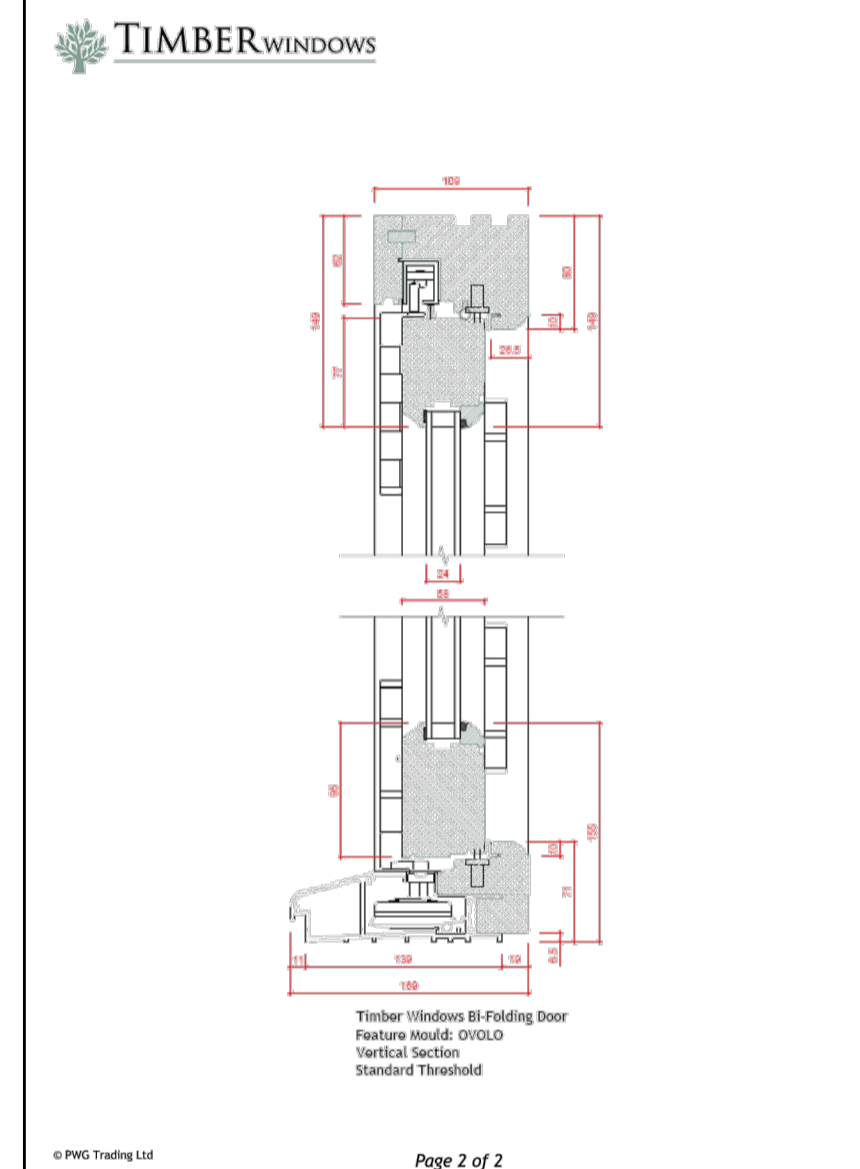

Page 2 of 2



EXTG. REAR ELEVATION (Recess)



EXTG. REAR ELEVATION

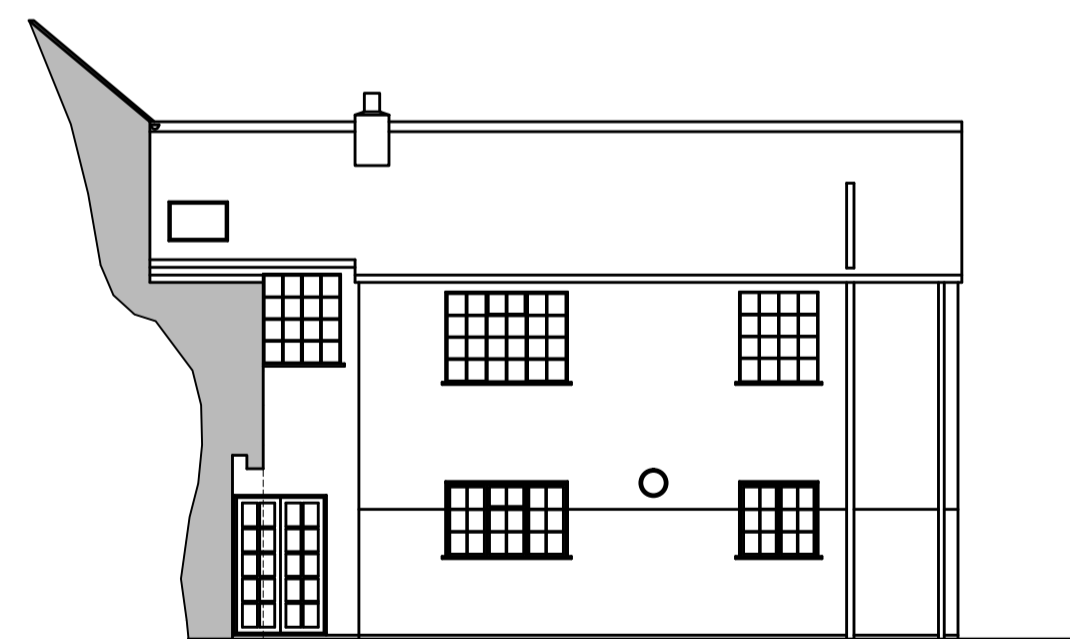

EXTG. RIGHT HAND SIDE ELEVATION

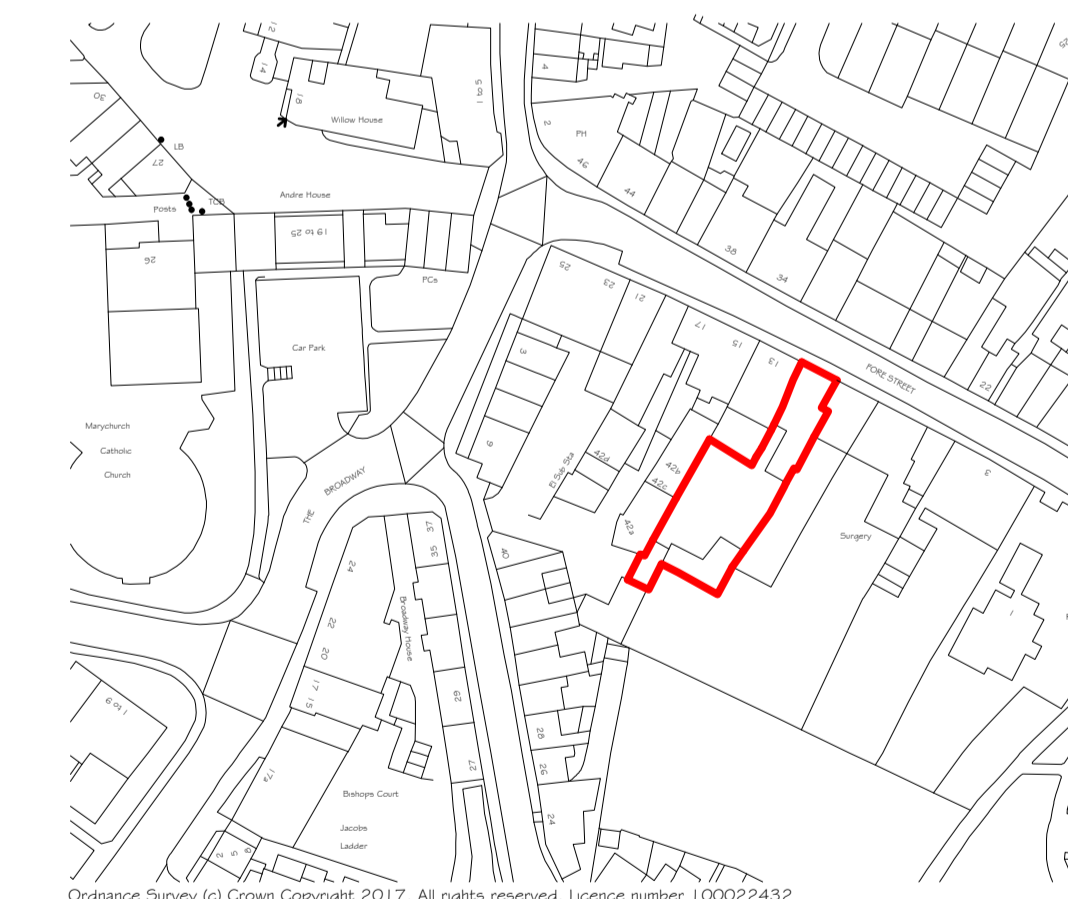

LOCATION PLAN @ 1:1250

North

Windows and Doors replaced and glazing details altered as shown

MATERIALS

Softwood painted timber windows and doors

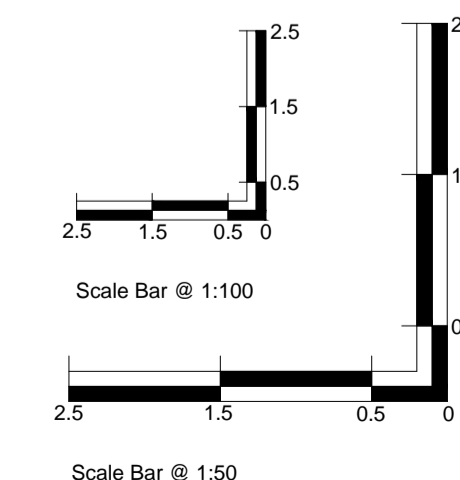

PROP. REAR ELEVATION (Recess)

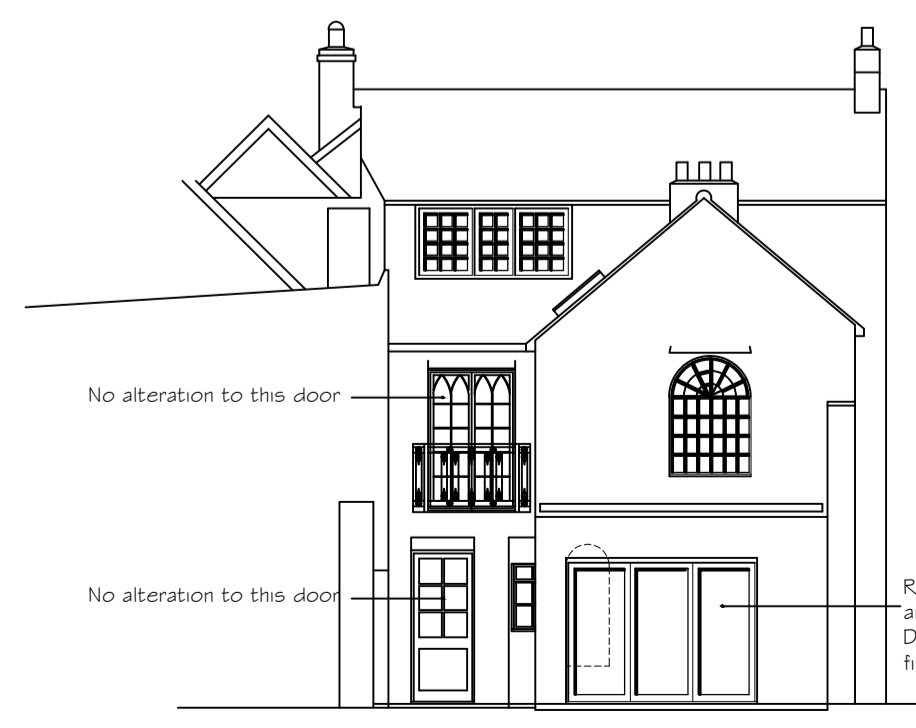

PROP. REAR ELEVATION

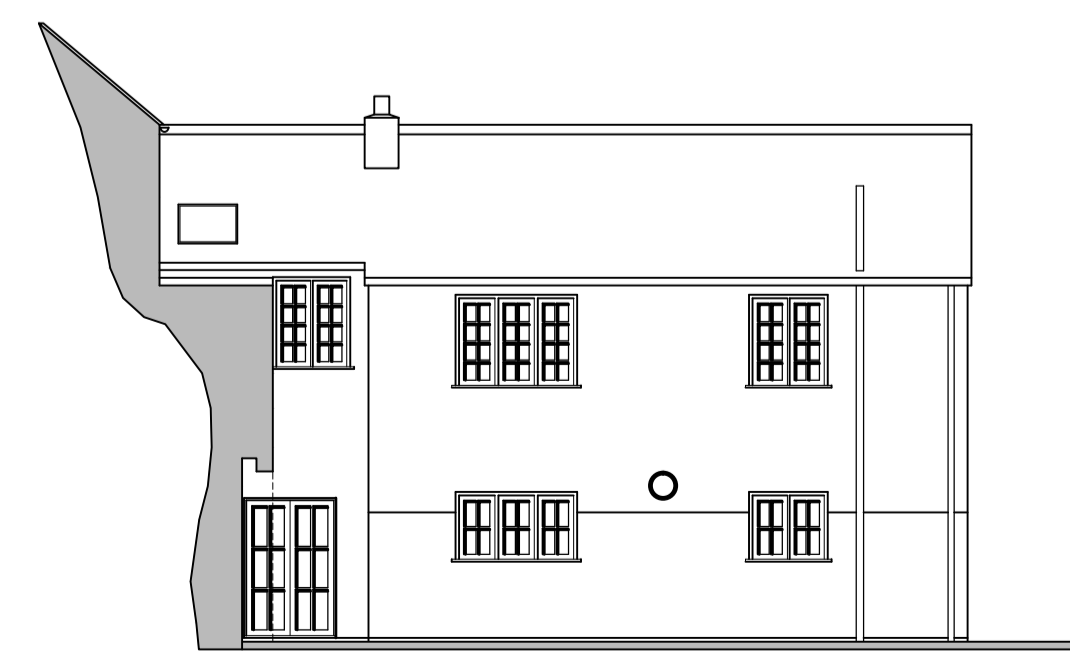

PROP. RIGHT HAND SIDE ELEVATION (Part)

Revision	Date	Rev
Location Plan added materials annotation added.	Sept 17.	A.

Client
Mr & Mrs Prescott

Project
**11 Fore Street,
Hatfield,
Hertfordshire,
AL9 5AN**

Title
Existing & Proposed plan and Elevations

Scale 1:50,100 @ A1 Date May 2017

Drawn By **MWB** Checked By .

Dwg. No. **17/1659/01** Rev. A.

ESP Building Design Serving Essex & Hertfordshire
Tel: 01992 639782/637510 Fax: 01992 640364

File Path