

PART PLAN 1:100 SCALE

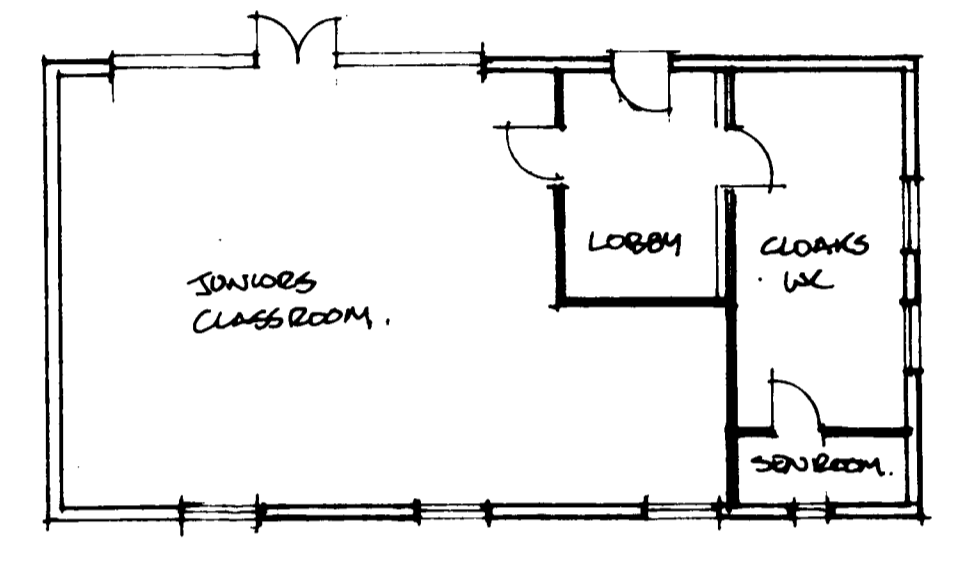

PLAN AS EXISTING 1:125 SCALE

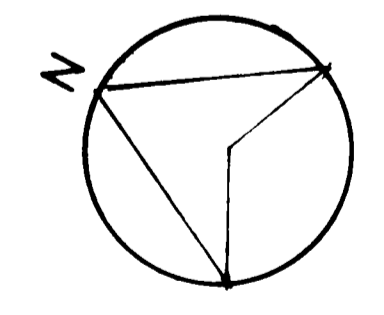
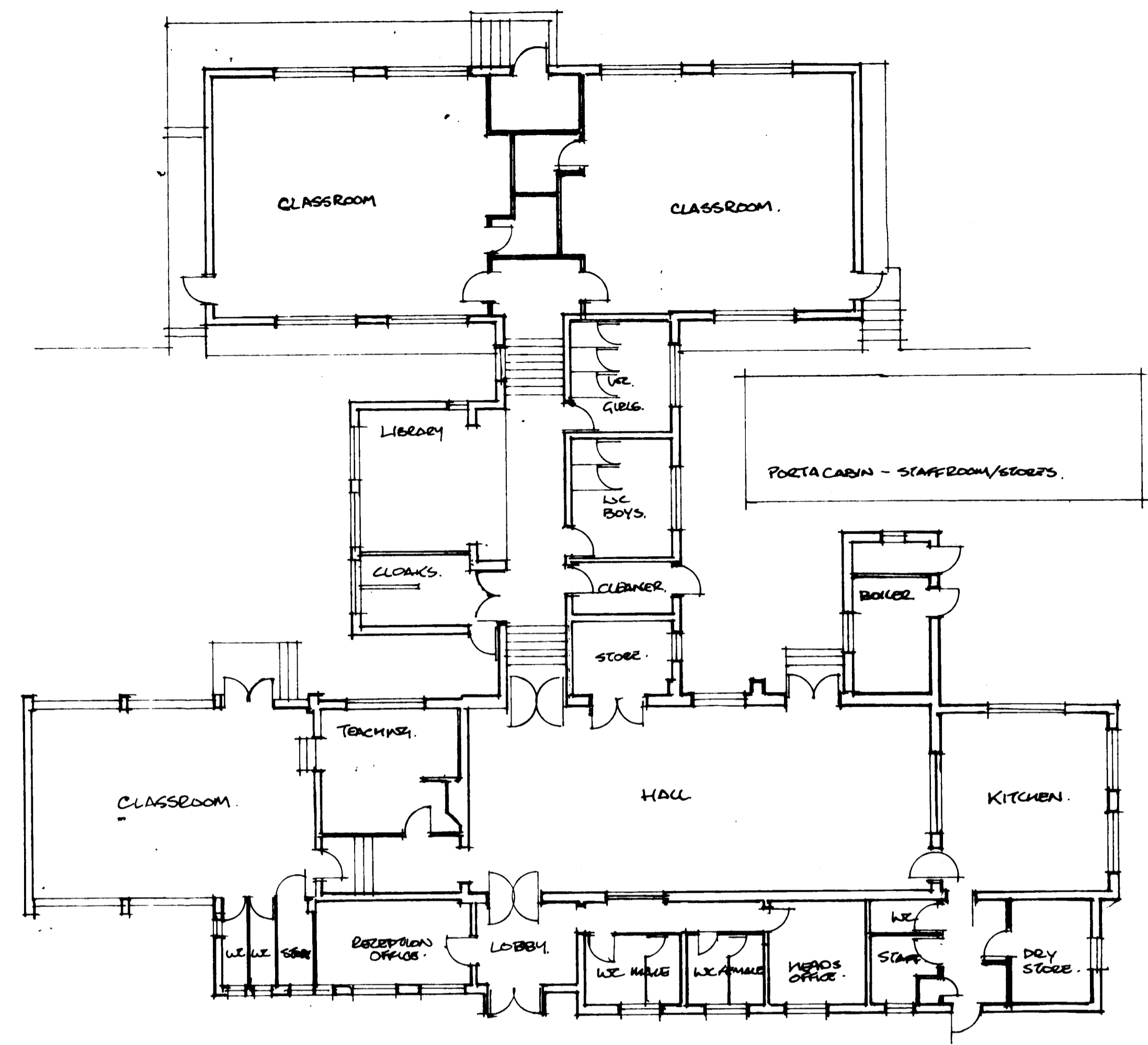

SOUTH EAST ELEVATION 1:100 SCALE

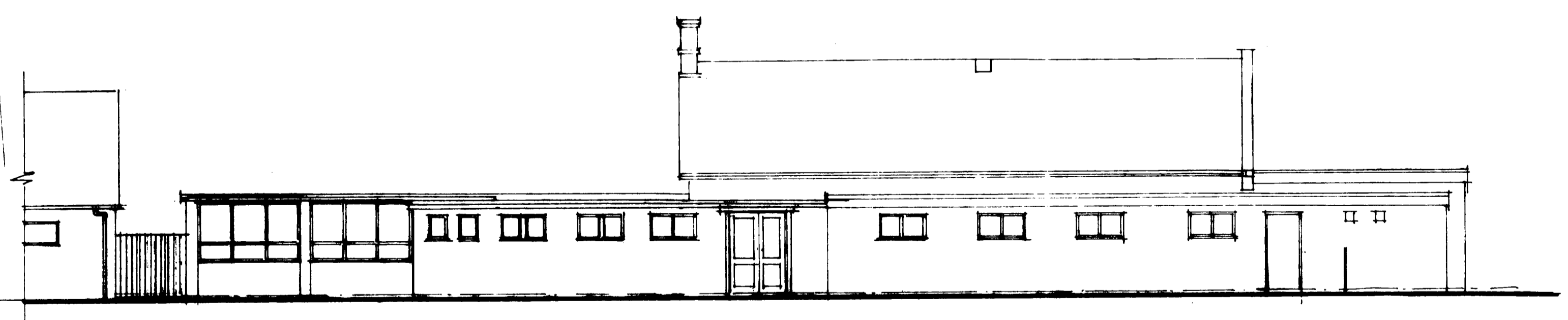

WELWYN HATFIELD
PLANNING
OFFICE COPY
22 FEB 2008
No: SC 2008/300FF

Revisions

<p>AT4 Architects Ltd 84 TILBOURNE STREET • HITCHIN HERTFORDSHIRE • SG5 2DY TELEPHONE (01462) 422804/433607/441593 FAX (01462) 455085 EMAIL office@at4architects.co.uk DIRECTORS: BIC PAVEY, RIBA EDWARD WRIGHT, RIBA</p>	Project EXTENSION TO NORTHAW SCHOOL	
	Client THE GOVERNORS	
	Title PLANS AS EXISTING	
	Scale 1:100	Drawn by TMB
Date APRIL 2007	Drawing No. 02/23/01	

DO NOT SCALE OFF THIS DRAWING THE DRAWING IS PROTECTED BY COPYRIGHT