

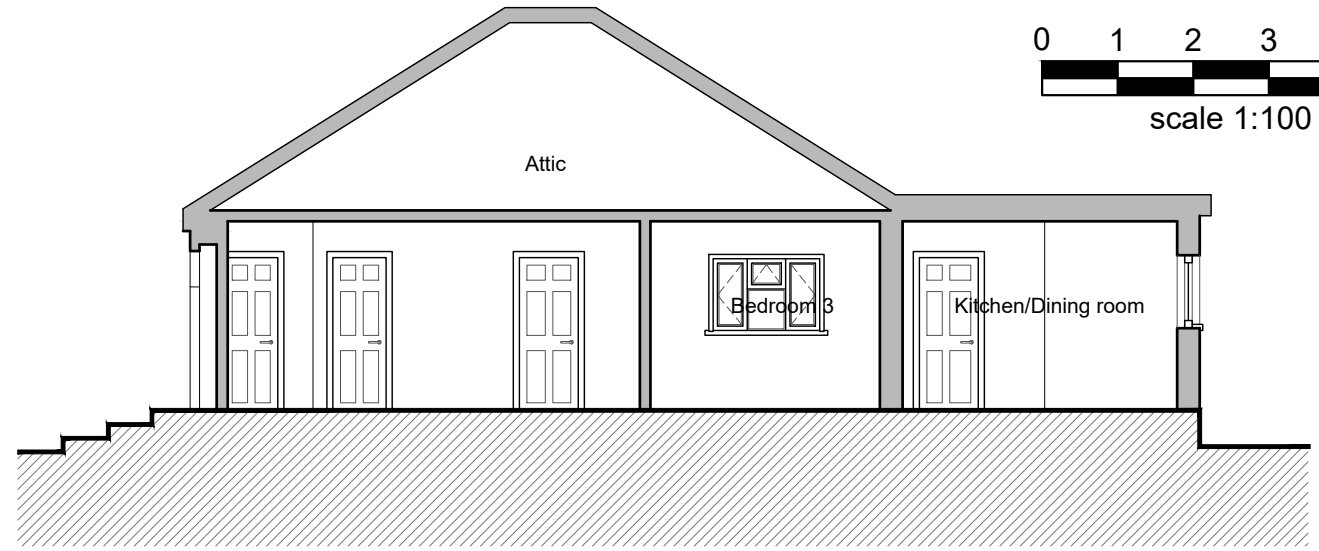

- Notes
- 1- This drawing is not for construction
  - 2- All Dimensions are in millimeters
  - 3- Dimensions are not to be scaled directly from drawings
  - 4- All dimensions are to be checked on site and the Architect is to be informed of any discrepancies before construction commences
  - 5- All references to drawings refer to current revision of that drawing
  - 6- The Copyright of this drawing belongs to Architectural Design Point Limited.

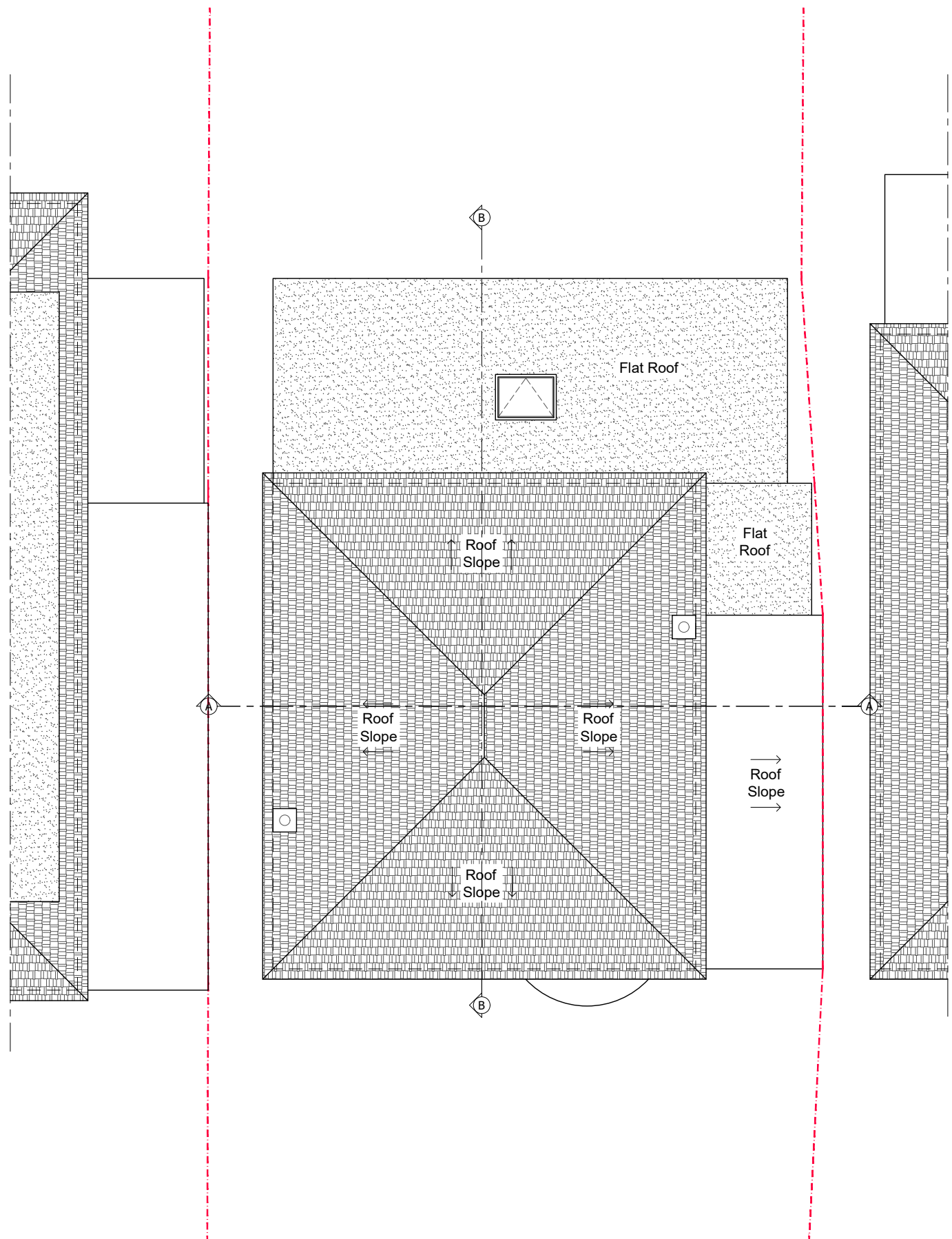

scale 1:100



EXISTING SECTION BB

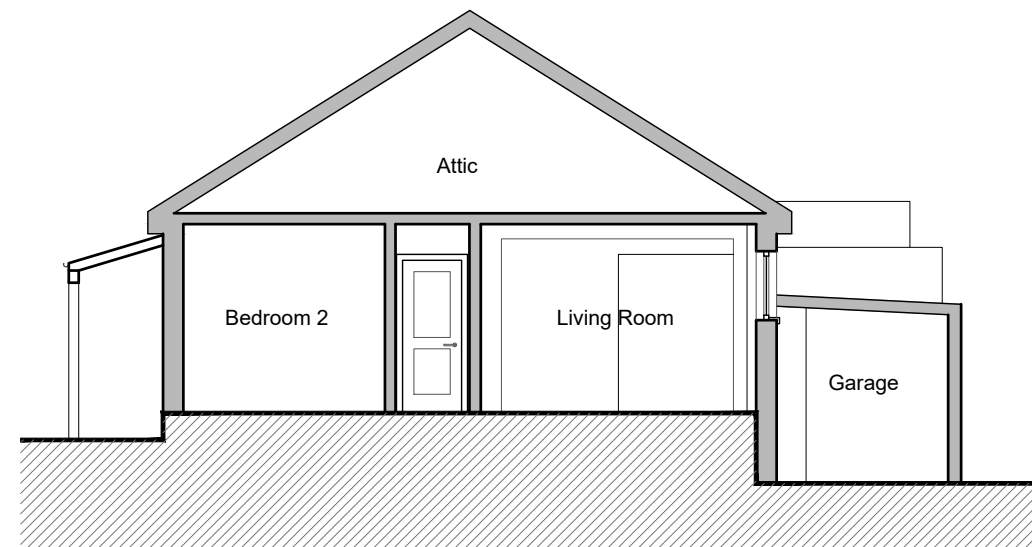

EXISTING SECTION AA

- Existing Wall
- Wall/partition to be removed
- Proposed wall/partition

| Rev.  | Date        | Revisions         |
|---|-------------|-------------------|
|   |             |                   |
| <b>FOR PLANNING</b>   |             |                   |
| <b>ARCHITECTURAL DESIGN POINT</b><br>8-10 Silver Street, Enfield, EN1 3ED<br>Office: 0208 367 7479<br>Tel: 0796 029 9656<br>Email: info@adplondon.co.uk |             |                   |
| Client  |             | Mr Memis Senpolit |
| Project 21 Kingswell Ride, Potters Bar EN6 4LH  |             |                   |
| Scale   | 1/100@A3    | Date 02/2022      |
| Drawn By  | G.D         | Checked By H.C    |
| Project No.   | Drawing No. | Revision          |
| 220201-01   | A102        | -                 |
| Drawing title   |             |                   |
| Existing Roof Plan & Section AA&BB  |             |                   |