

EXISTING SOUTH ELEVATION

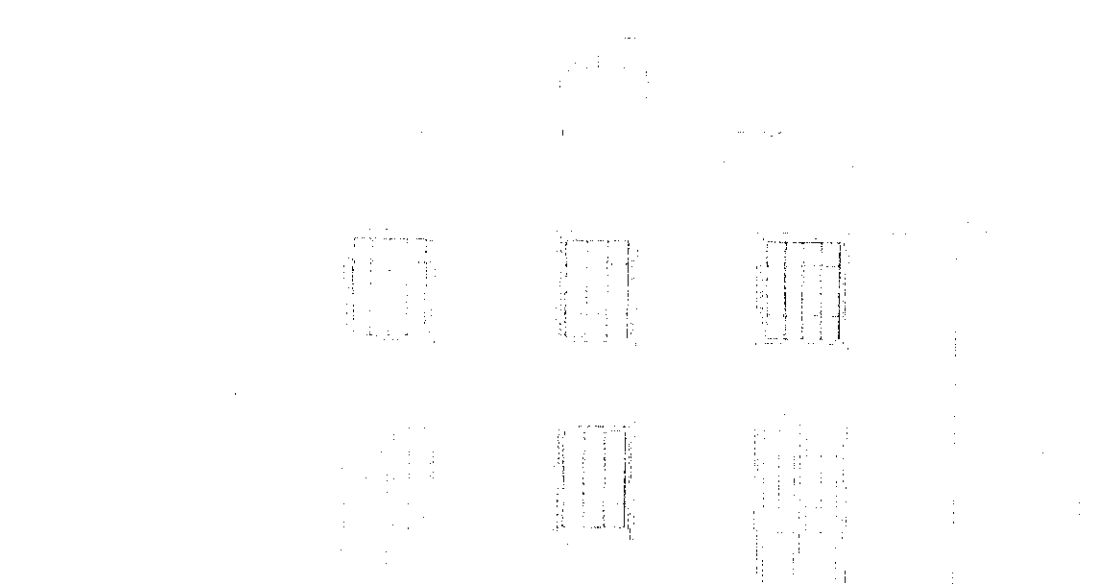

EXISTING EAST ELEVATION

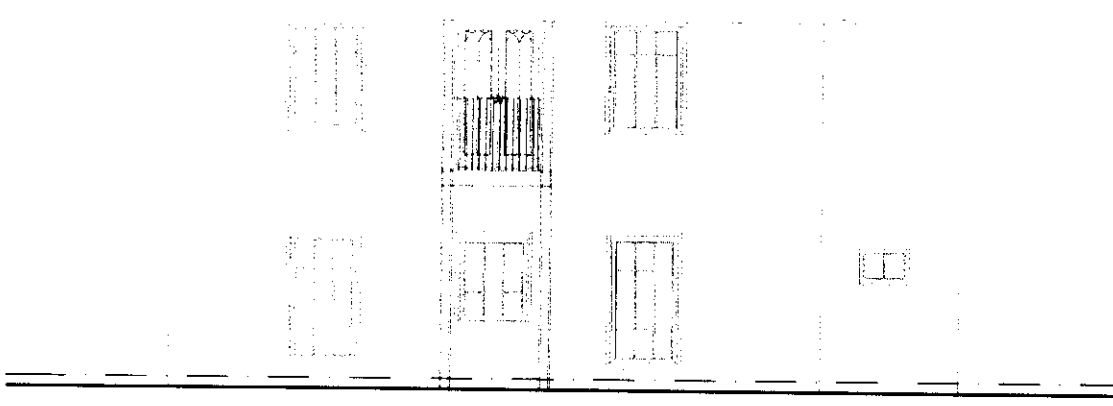

EXISTING WEST ELEVATION

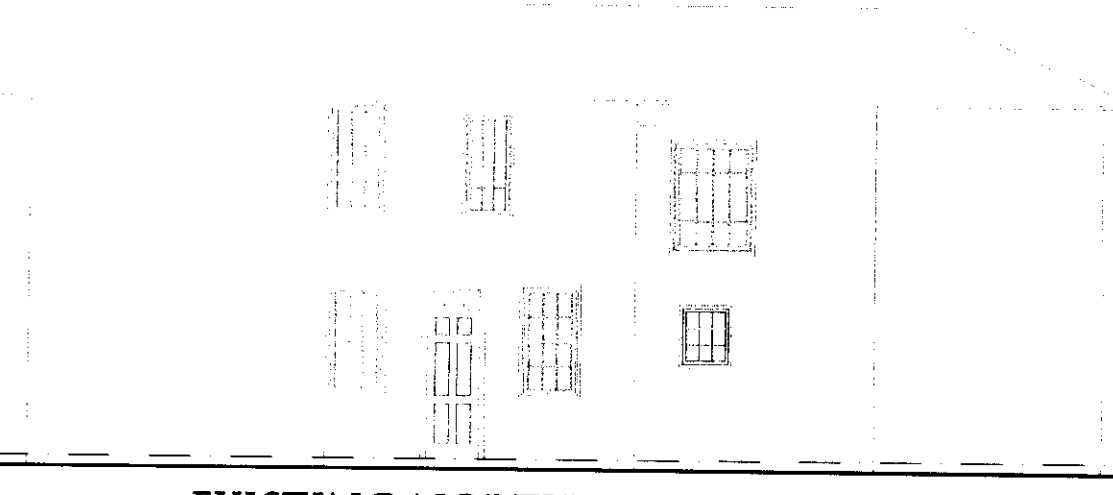

EXISTING NORTH ELEVATION

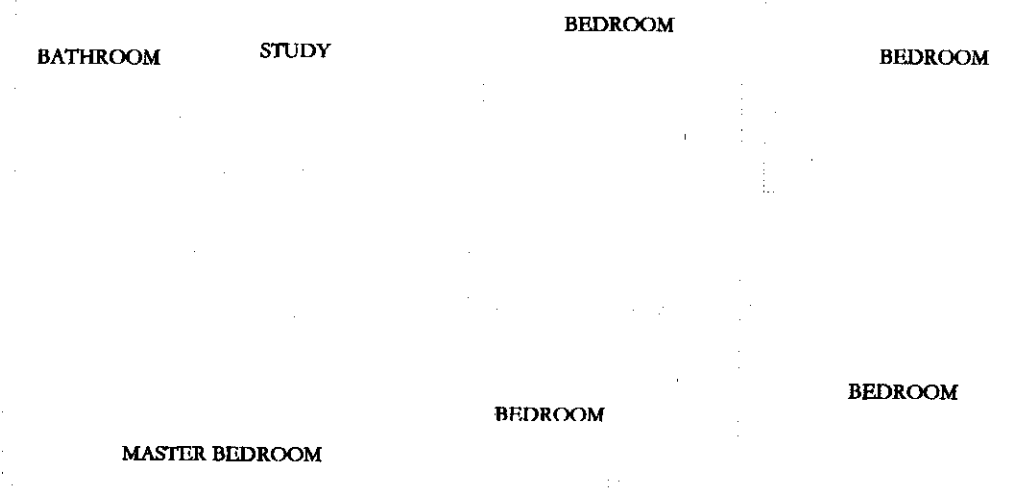

EXISTING FIRST FLOOR PLAN

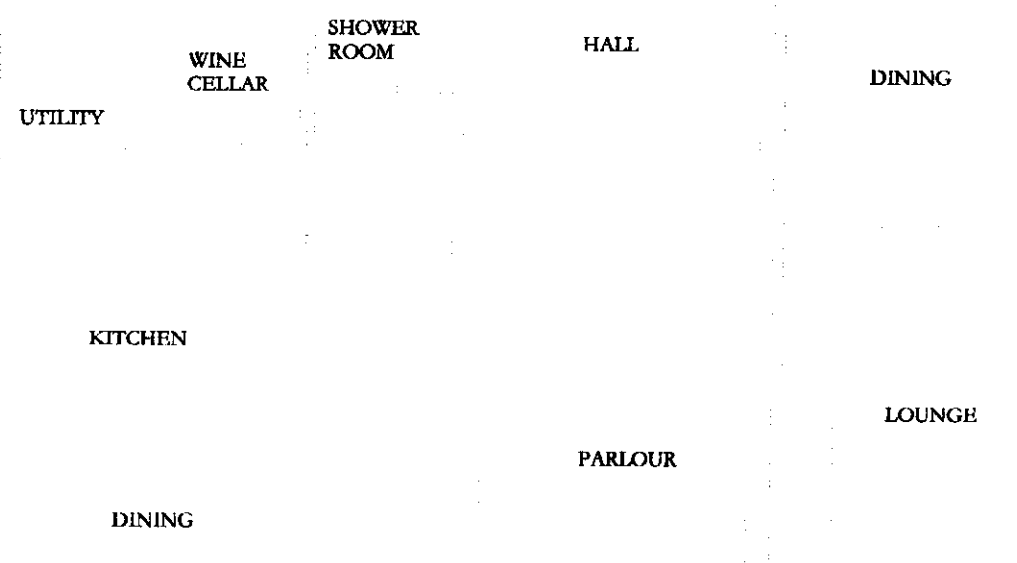

EXISTING GROUND FLOOR PLAN

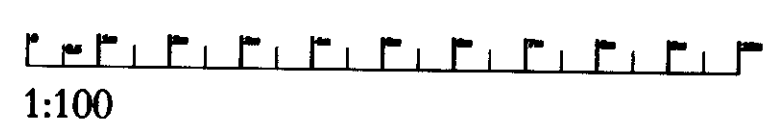

1:100

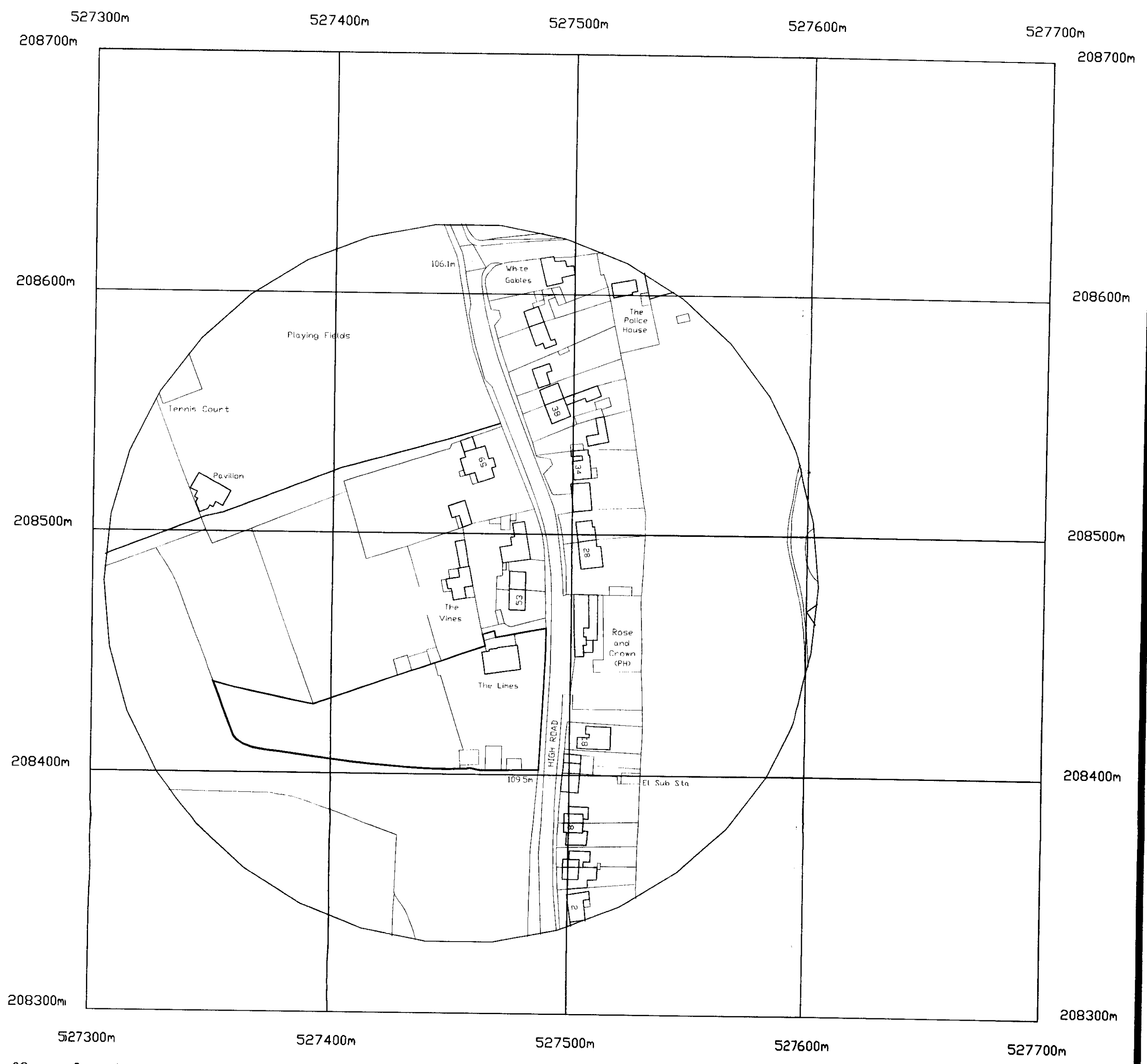

© Crown Copyright. All rights reserved. Licence no. 10001998



1:1250

**EXISTING PLANS & LOCATION PLAN**

ADDRESS: The Limes  
51 High Road  
Hatfield  
Herts  
AL9 6HS

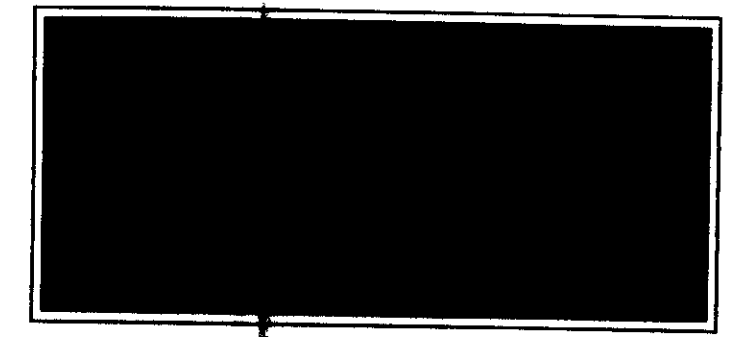

DRAWN BY: Simon Cookson      SCALE: 1:100 1:1250 @ A1  
DATED: 25.06.09                  DRAWING: 1 of 2

T: 0945 2222 640  
W: JRWILLOUGHBY.CO.UK E SALES@JRWILLOUGHBY.CO.UK

THIS DRAWING IS COPYRIGHT AND THE SOLE PROPERTY OF JRWILLOUGHBY LIMITED AND MUST BE KEPT IN CONFIDENCE AND NOT REPRODUCED OR TRANSMITTED IN ANY FORM OR BY ANY MEANS, WITHOUT THE WRITTEN PERMISSION OF JRWILLOUGHBY LIMITED. ANY UNAUTHORIZED REPRODUCTION OR TRANSMISSION IS STRICTLY PROHIBITED AND WILL BE PROSECUTED TO THE FULL EXTENT OF THE LAW.

PLANNING  
DEPARTMENT  
OFFICE COPY  
12 AUG 2009  
10/08/09/1501/09