

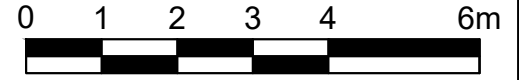

- Notes
- 1- This drawing is not for construction
 - 2- All dimensions are in millimeters
 - 3- This drawing is prepared solely for design and planning submission purposes. It is not intended or suitable for either Building Regulations or Construction purposes and should not be used for such
 - 4- All dimensions are to be checked on site and the Architect is to be informed of any discrepancies before construction commences
 - 5- All references to drawings refer to current revision of that drawing
 - 6- The Copyright of this drawing belongs to Architectural Design Point Limited.

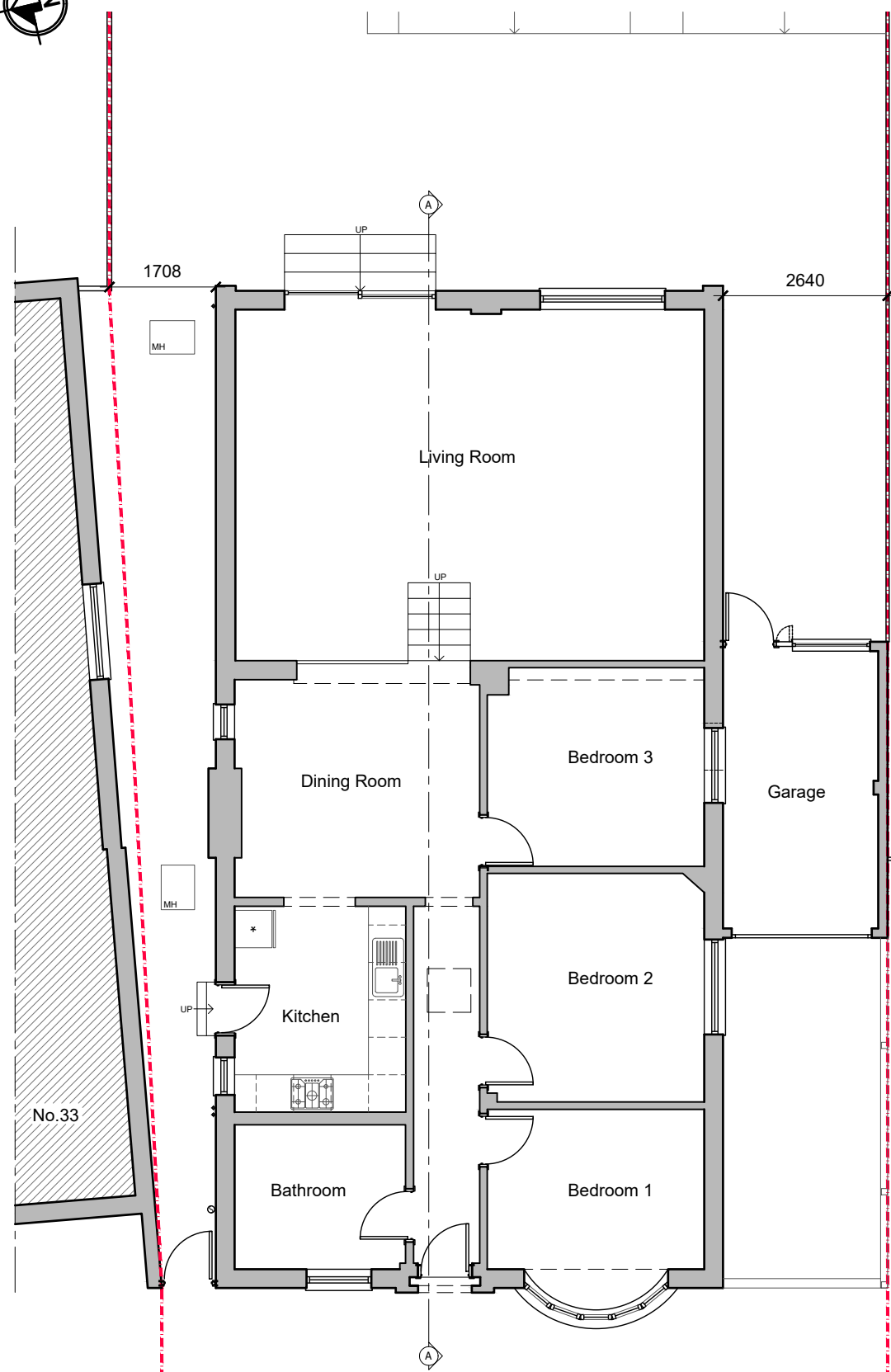

scale 1:100



EXISTING GROUND FLOOR PLAN
GIA: 129.1m²

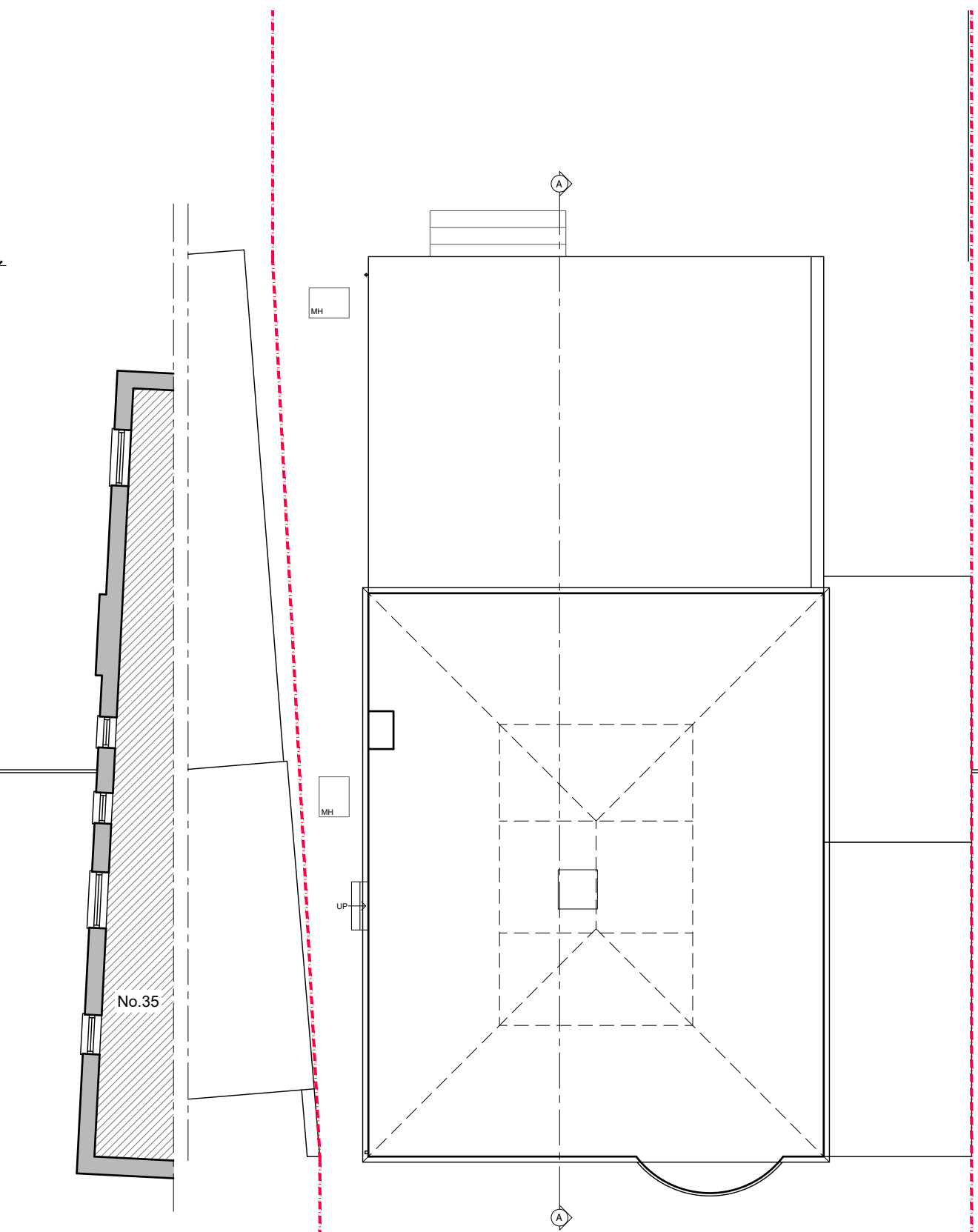

EXISTING ATTIC PLAN

- Existing Wall
- Wall/partition to be removed
- Proposed wall/partition

Rev.	Date	Revisions

FOR PLANNING

**ARCHITECTURAL
DESIGN POINT**

8-10 Silver Street, Enfield, EN1 3ED
Office: 0208 367 7479
Tel: 0796 029 9656
Email: info@adplondon.co.uk

Client Mr Akif Okur	
Project 35 Northaw Road East, Cuffley, EN6 4LU	
Scale 1/100@A3	Date 09/2021
Drawn By I.C	Checked By H.C
Project No. 210128-01	Drawing No. A102
Revision -	
Drawing title Existing Floor Plan	