

PLANNING APPLICATION DRAWING

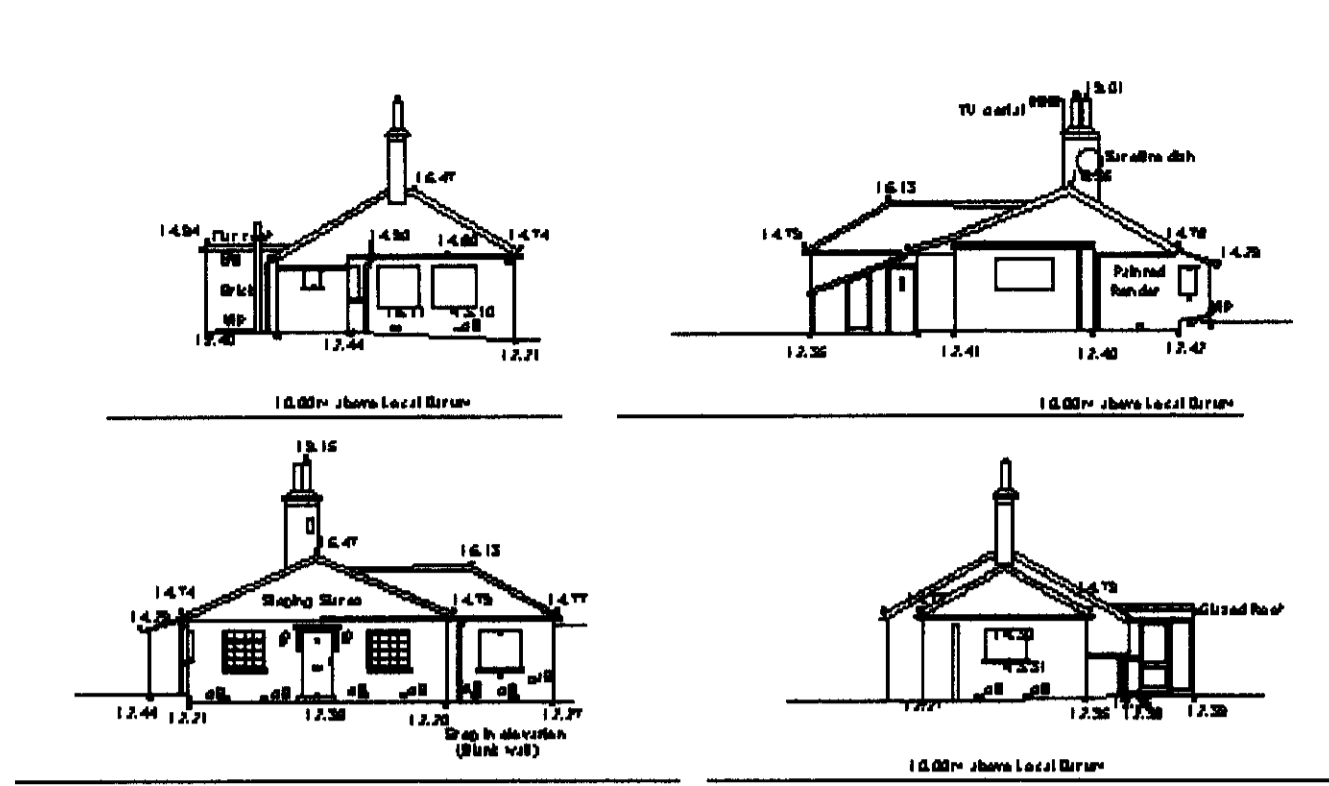

EXISTING ELEVATIONS

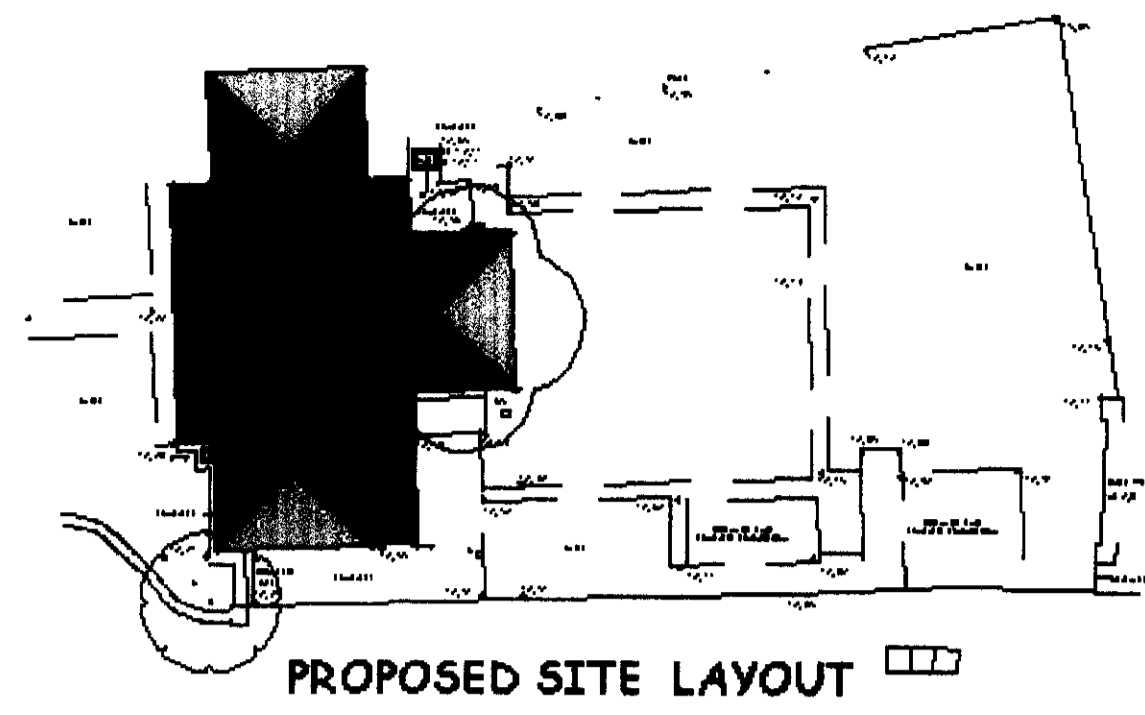

PROPOSED SITE LAYOUT

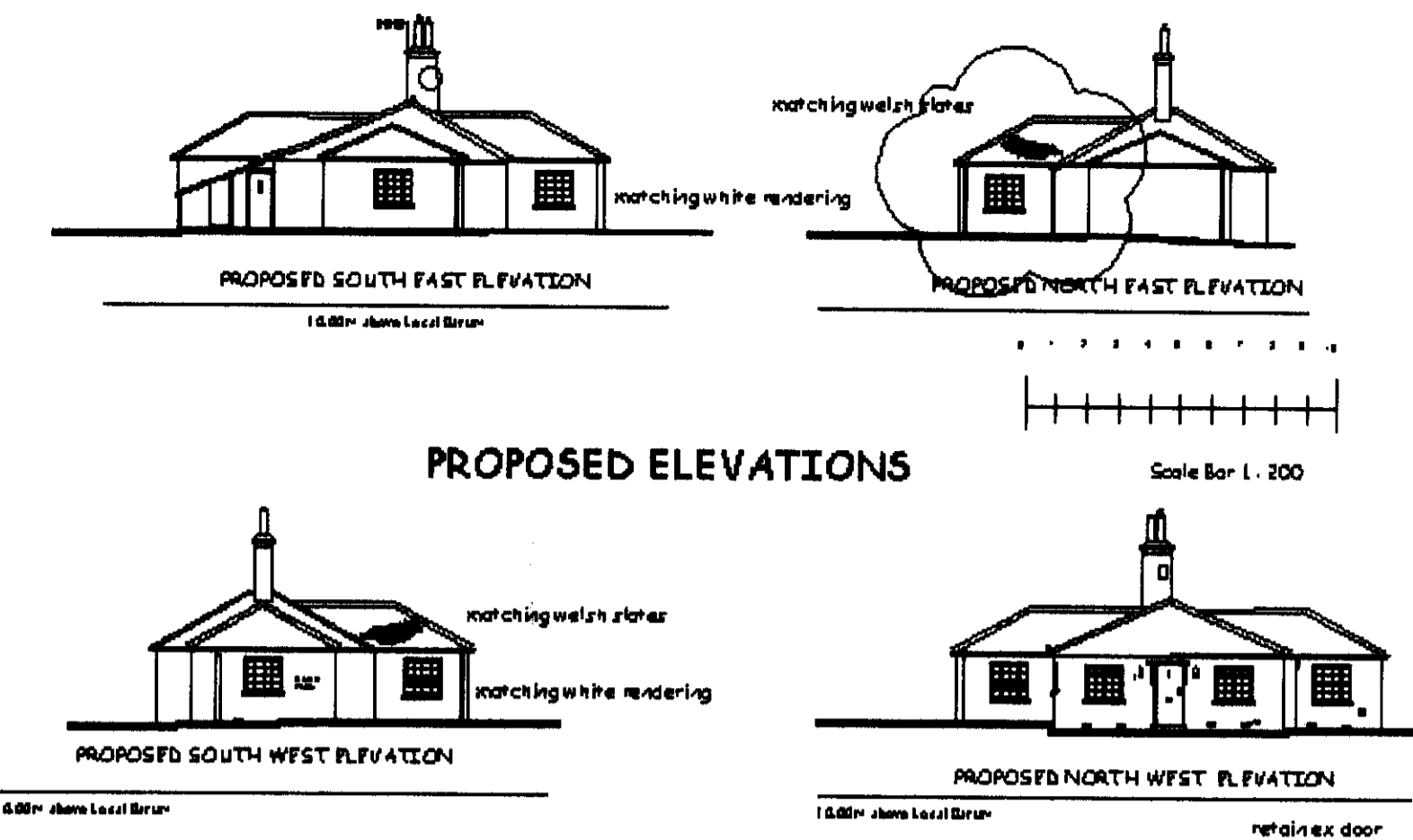

PROPOSED ELEVATIONS

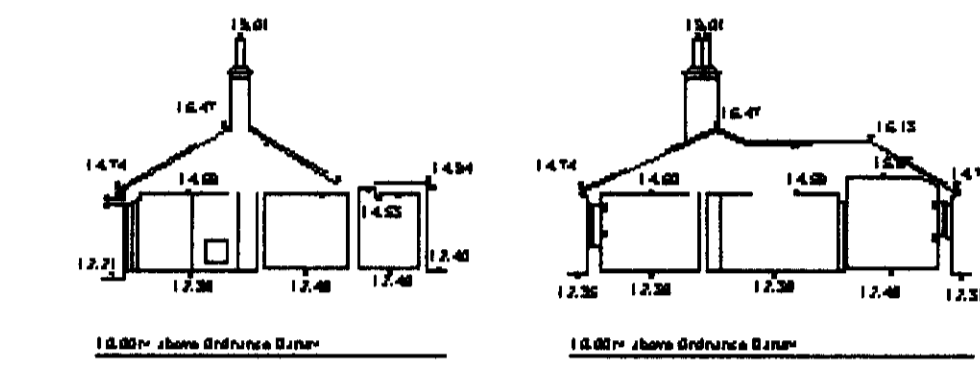
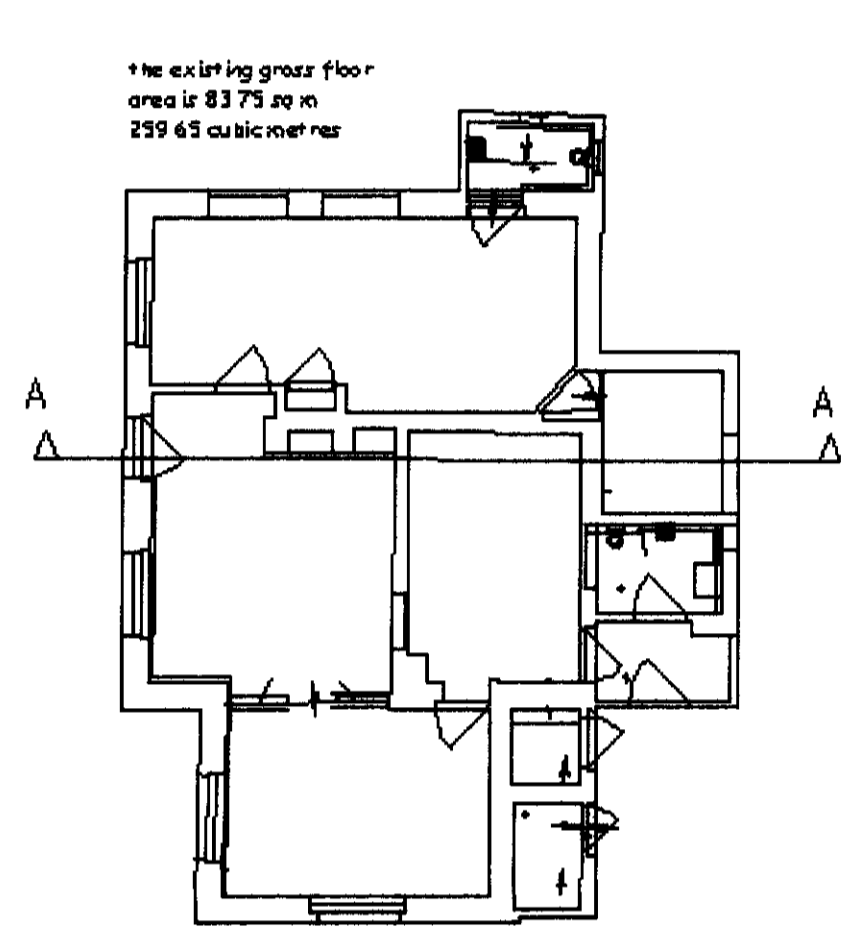

EXISTING SECTIONS

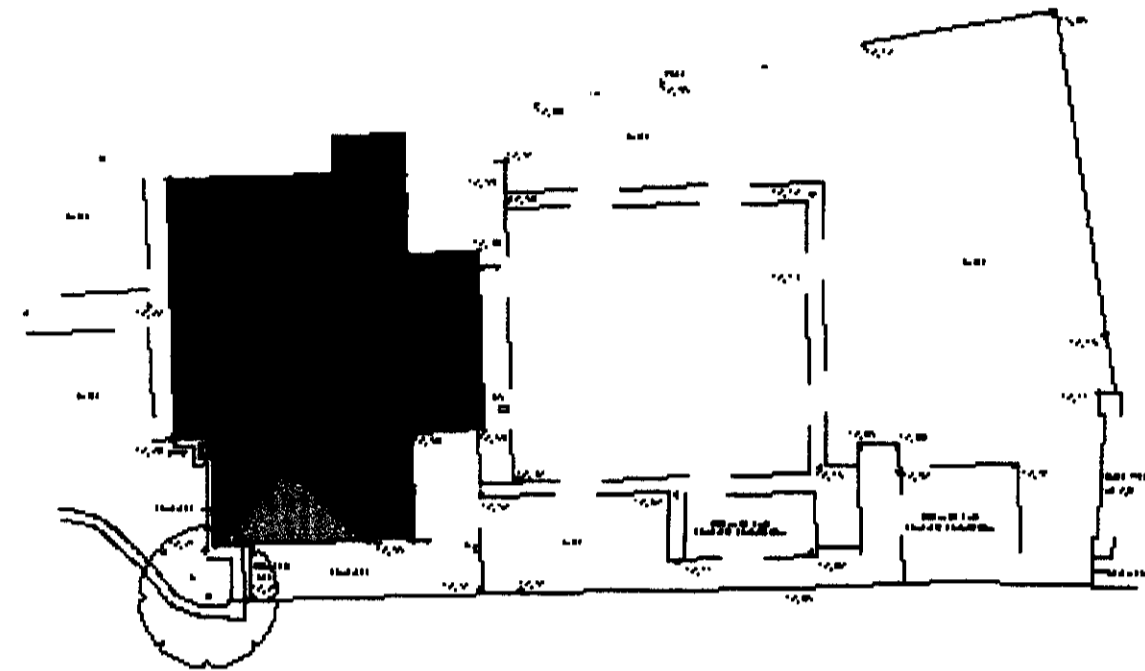

EXISTING SITE LAYOUT

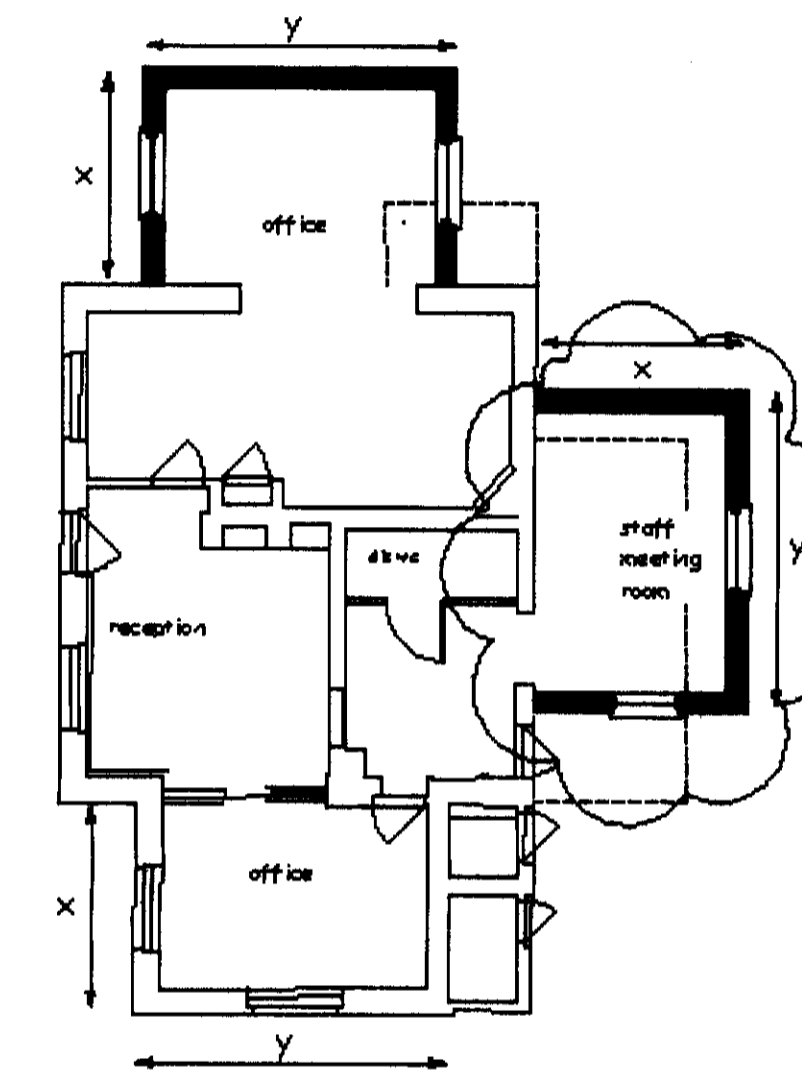

PROPOSED FLOOR LAYOUT

Existing use of the Lodge is office, storage and admin in connection with the Care Facility

EXISTING FLOOR LAYOUT

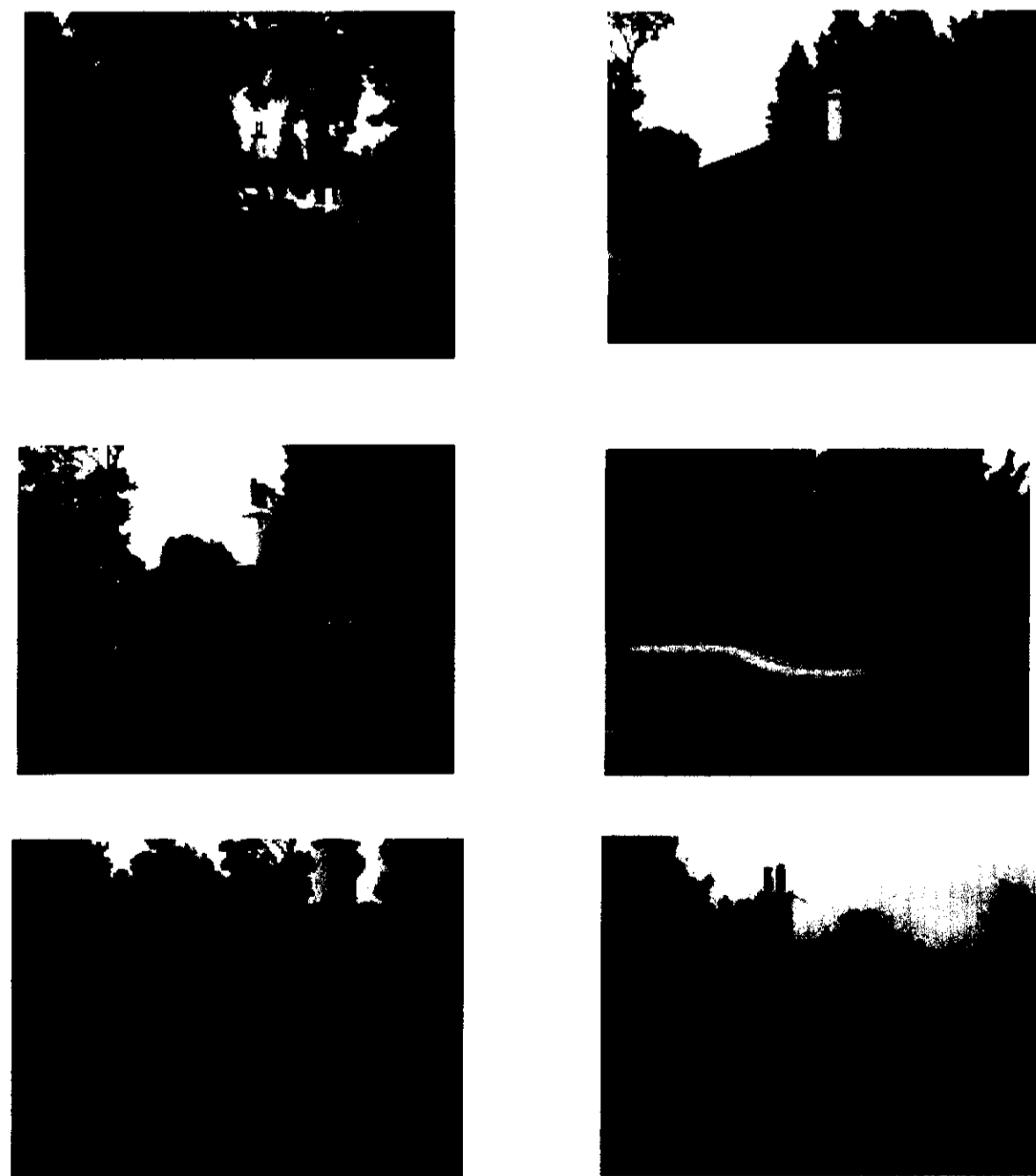

PHOTOGRAPHS OF "THE LODGE"

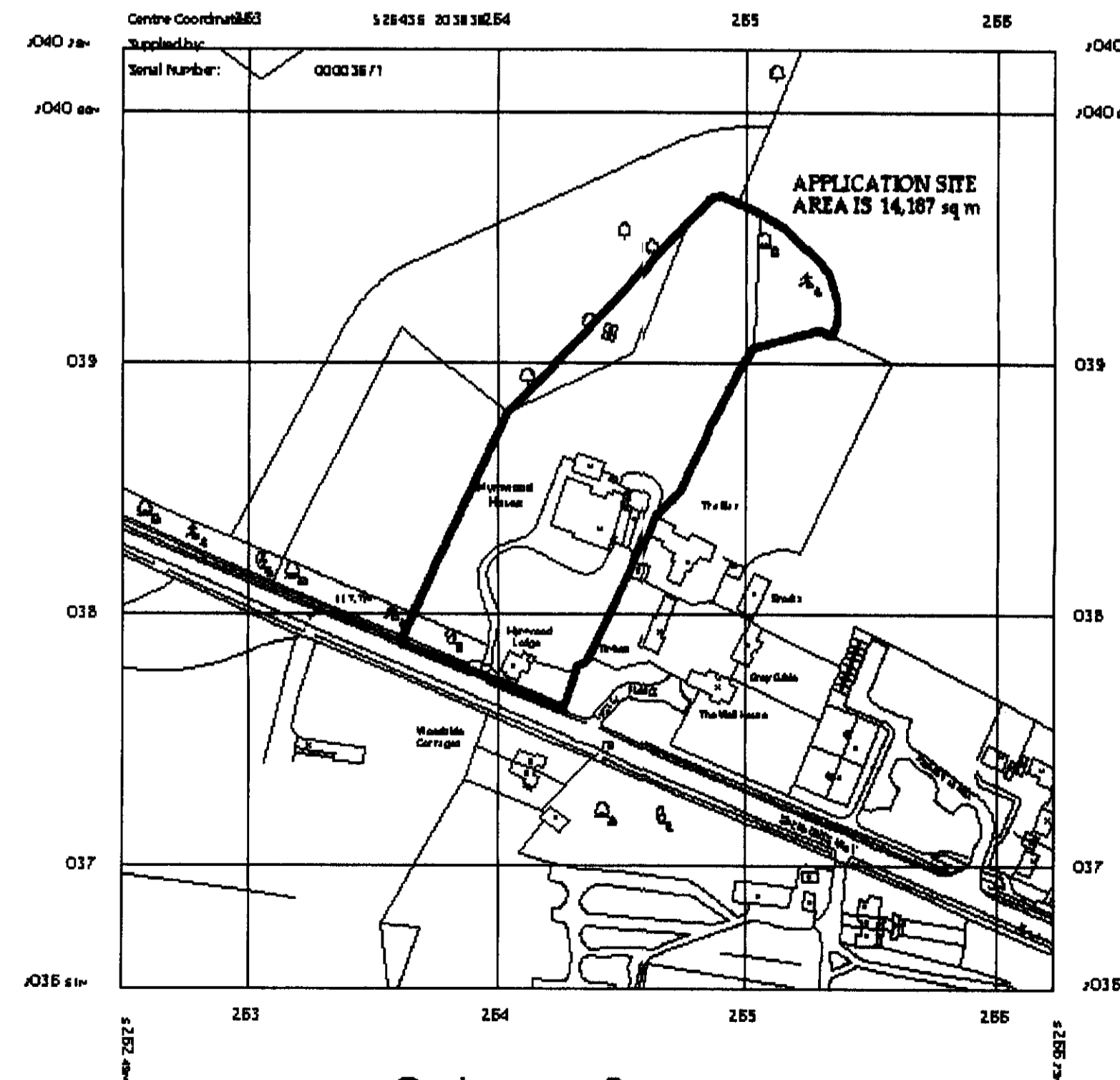

Ordnance Survey Superplan Data

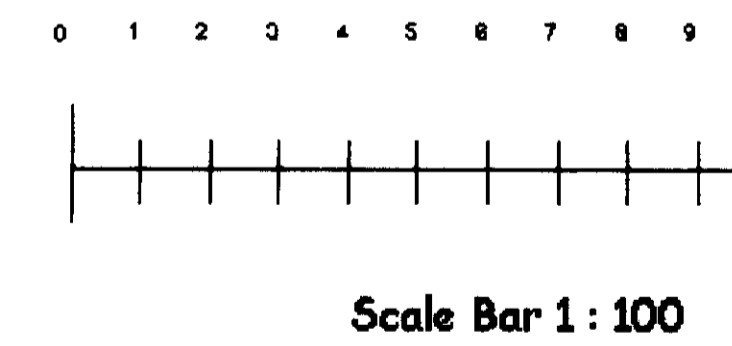

Scale Bar 1:100

John Dickie Associates
Manor Barn,
Wilsthorpe, Stamford,
Lincs PE9 4pa

Tel 01778 560811
Fax 01778 561167

Proposed Alterations and Extensions to
The Coach House at
Mymwood House, Shepherds Way,
Breckmans Park, AL9 6NN

Drawing Title : Planning Scheme Details

Client : Harrington Care

Date December 2008

Scales 1 to 100 & 1 to 200

Drawing No JDA/0/9175/PL.002B
Rev A Jan 2009 Building volumes added,
as use confirmed.

Rev B May 2009 - Various scheme revisions following
discussions with the LPA.

AMENDMENT
29 MAY 2009
NO: 56/12/09/1565/08