

EXISTING ROOF PLAN

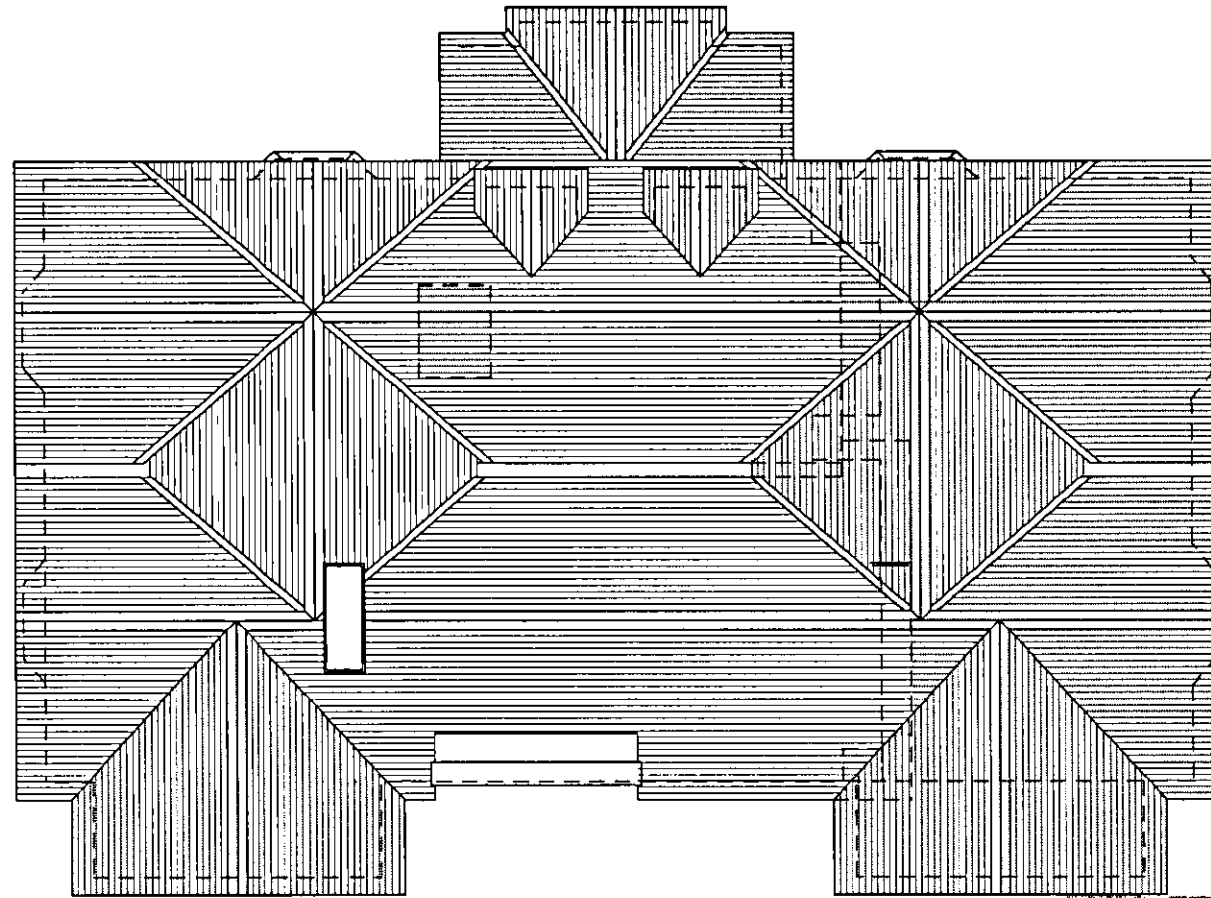

PROPOSED ROOF PLAN



WISLWYN HATFIELD  
PLANNING  
OFFICE COPY

23 OCT 2009

2009/2273

No:

COPYRIGHT: The contents of this drawing may not be reproduced in part or in whole without the written consent of Building Design Consultants

PROJECT: Proposed extension and alterations

DRAWING  
NUMBER: 09044/6

DRAWING: Existing and proposed roof plans

CLIENT: Mr and Mrs P Vicary

**Building Design Consultants**

SITE: Vine Cottage  
The Ridgeway  
Northaw  
Potters Bar EN6 4BL

ARCHITECTURAL DESIGNERS  
STRUCTURAL ENGINEERS  
BUILDING SURVEYORS  
PLANNING CONSULTANTS  
BUILDING CONSULTANTS

DATE: October 2009

Rear of 1, Hereward Close, Waltham Abbey, Essex EN9 1QP  
Tel: 01992 768866 Fax: 01992 768877

SCALES: 1:100 @ A3

Amendments:

