

Existing First Floor Plan

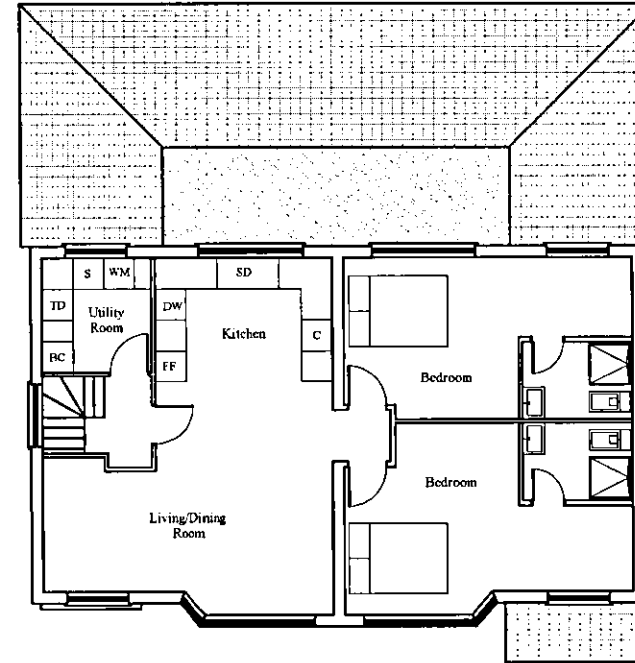

Proposed First Floor Plan

WELWYN HATFIELD  
PLANNING  
10 APR 2014  
No: \_\_\_\_\_

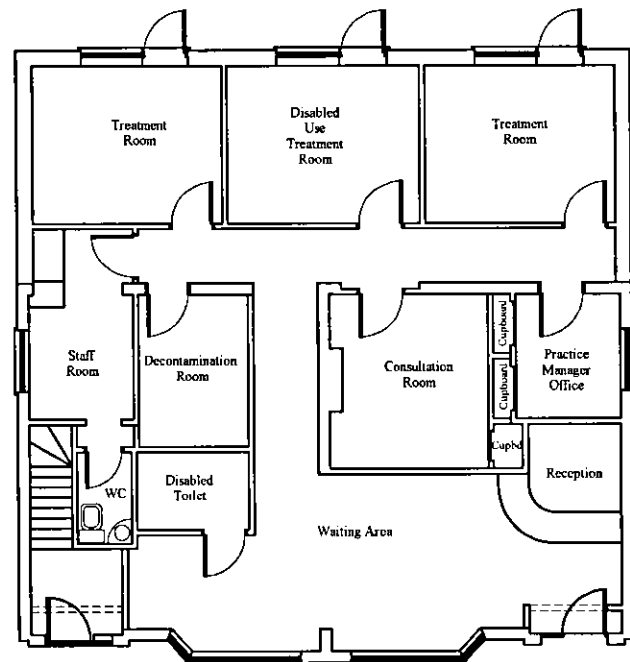

Existing Ground Floor Plan

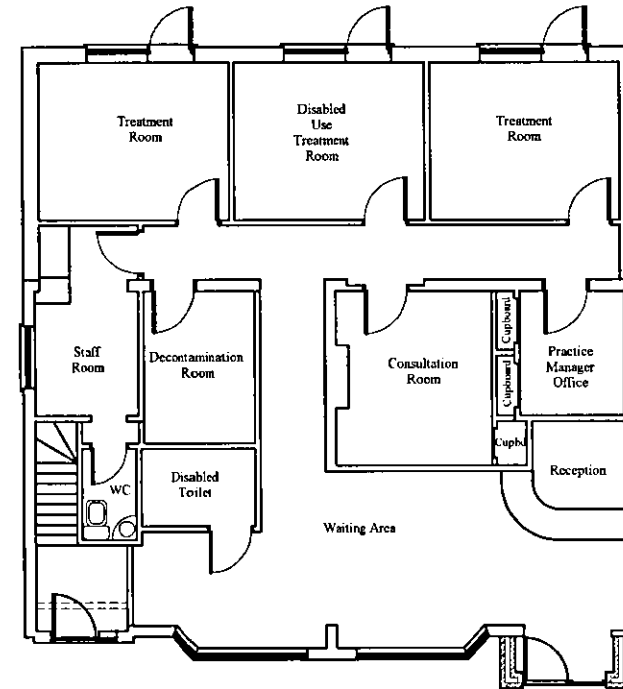

Proposed Ground Floor Plan

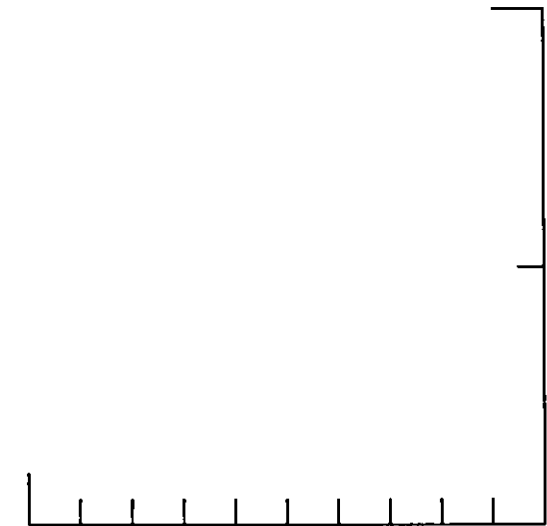

10m in 1m increments

Existing Ground & First Floor Plans as Planning Application S6/2013/0354/FP, works currently under construction

<b>P J Dolling</b> 69 Fairfield Gamlingay Sandy Beds SG19 3LG Telephone 07762 203106 Email peter.dolling@btinternet.com	<b>Project</b> 5 & 7 Birchwood Avenue Hatfield Herts AL10 0PL	<b>Drawing Title</b> Existing & Proposed Floor Plans	<b>Scale</b> 1:100 at A2	<b>Drawing Number</b> BSH/PL4-03
			<b>Date</b> 8th April 2014	<b>Revision</b> First Issue