

© 355 ARCHITECTS  
 THIS DRAWING IS THE PROPERTY OF 355 ARCHITECTS AND IS LOANED TO YOU FOR THE PURPOSES OF THE PROJECT ONLY. IT IS NOT TO BE REPRODUCED OR COPIED IN ANY MANNER WITHOUT THE WRITTEN CONSENT OF 355 ARCHITECTS.  
 NO DIMENSIONS ARE TO BE TAKEN FROM THIS DRAWING. ALL DIMENSIONS SHOWN MUST BE VERIFIED ON SITE. THE ARCHITECT MUST BE ADVISED OF ANY DISCREPANCIES PRIOR TO ANY WORK BEING COMMENCED.  
 THIS DRAWING MUST BE READ TOGETHER WITH THE SPECIFICATION, BILL OF MATERIALS AND RELATED DRAWINGS.

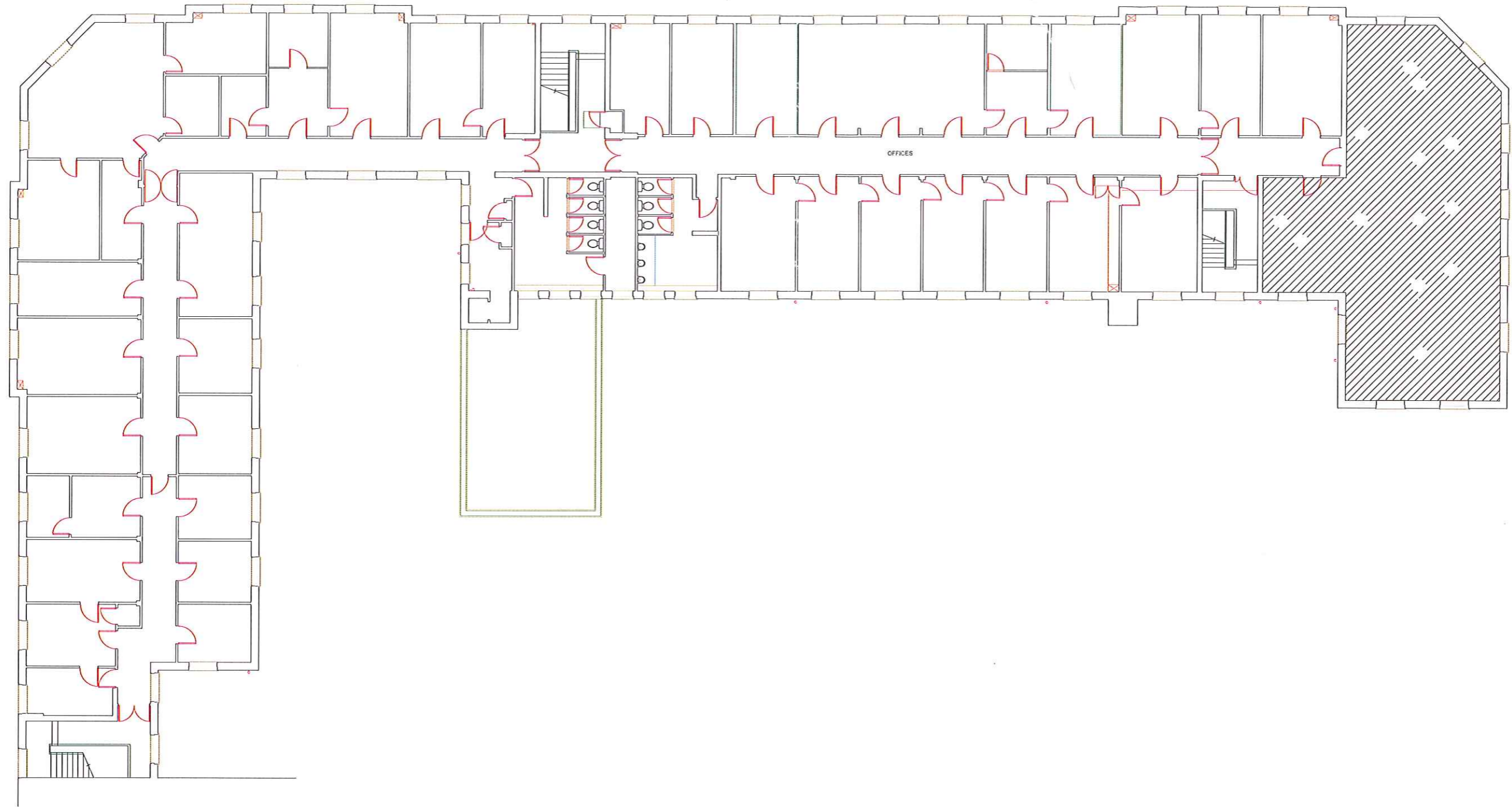

Rev. No. Date By. Description

**ARCHITECTS**

172A HIGH STREET - STEVENAGE - HERTFORDSHIRE - SG1 3UL  
 TEL: 0762 909 551 - E: 01438 234711 - C: 01438 234711

CLIENT:  
**The Tonstate Group Ltd**  
 St James, London, SW1A 1LP

PROJECT:  
**Stonehills House, Stonehills,**  
 Welwyn Garden City, Hertfordshire

TITLE:  
**Existing**  
**Second Floor Plan**

SCALE:	DATE:	DRAWN BY:	CHECKED:
1:100@A1	Jan 2015	DW	AC
PROJ No:	DWG No:	REV:	
1503	004		

