

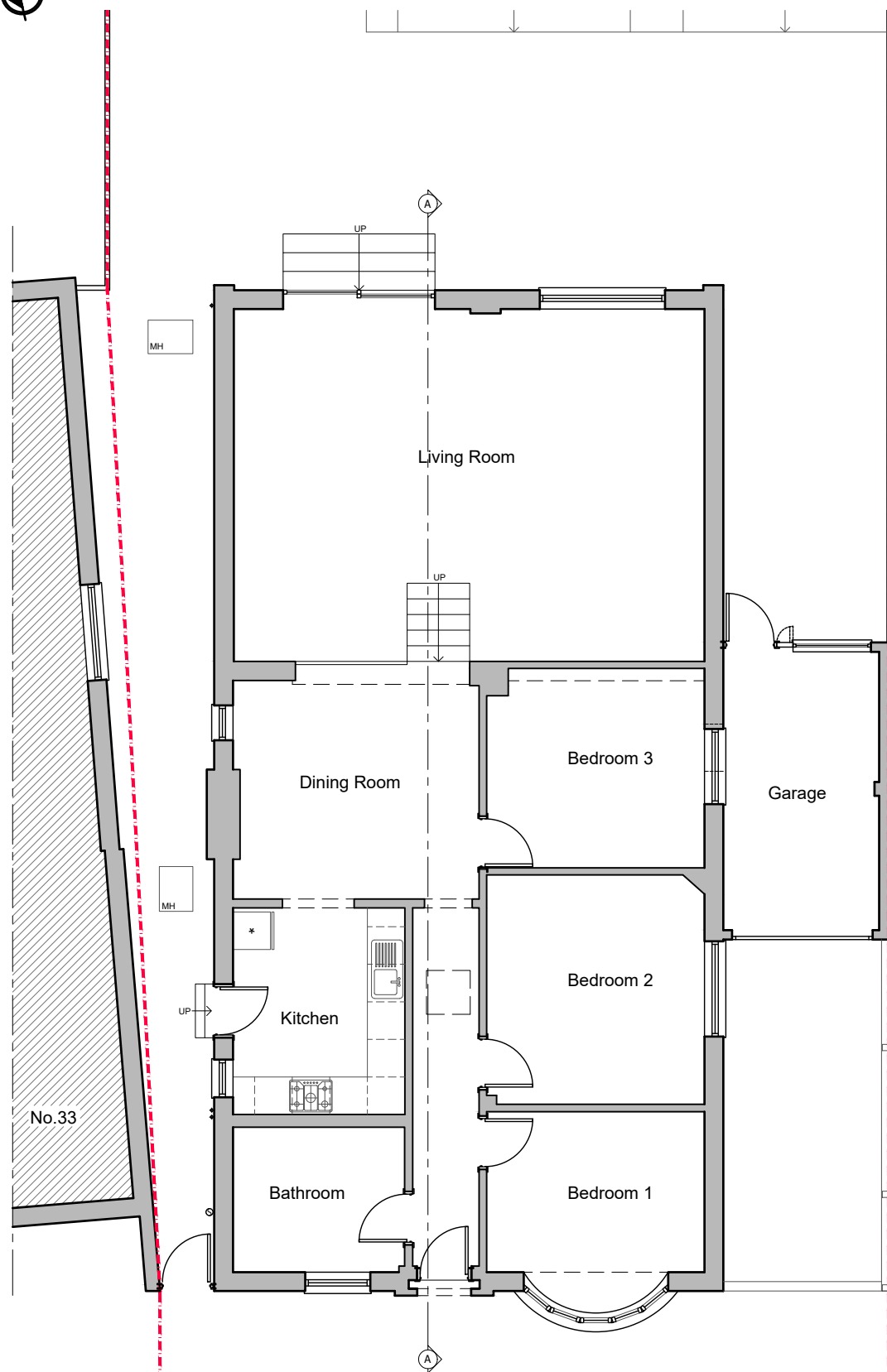

- Notes
- 1- This drawing is not for construction
 - 2- All dimensions are in millimeters
 - 3- This drawing is prepared solely for design and planning submission purposes. It is not intended or suitable for either Building Regulations or Construction purposes and should not be used for such
 - 4- All dimensions are to be checked on site and the Architect is to be informed of any discrepancies before construction commences
 - 5- All references to drawings refer to current revision of that drawing
 - 6- The Copyright of this drawing belongs to Architectural Design Point Limited.



scale 1:100



EXISTING GROUND FLOOR PLAN
GIA: 129.1m²

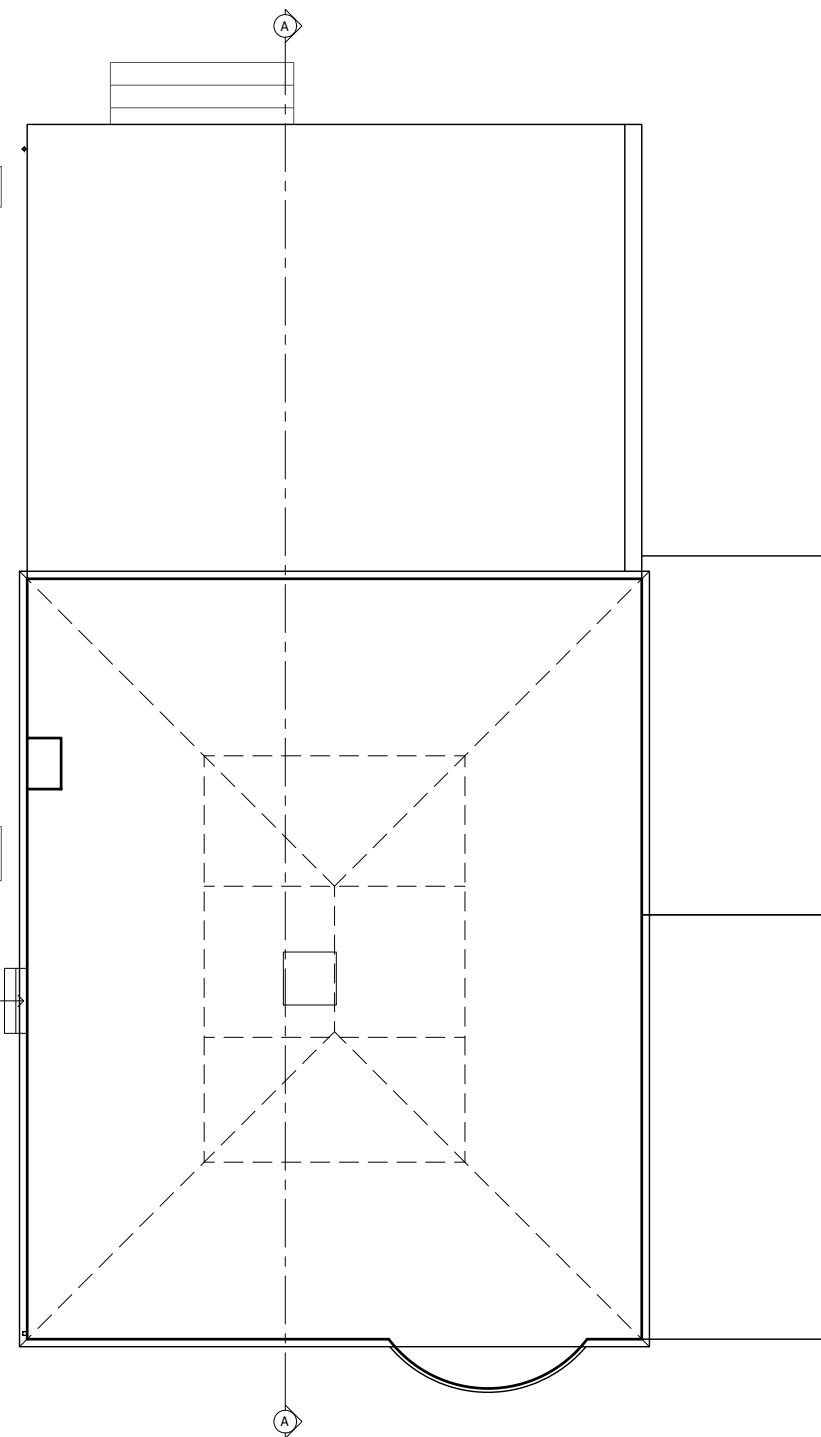
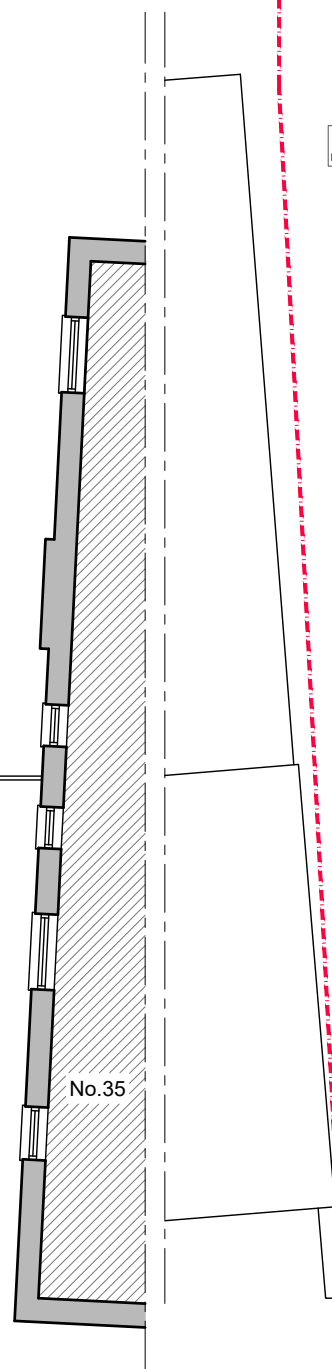

EXISTING ATTIC PLAN

- Existing Wall
- Wall/partition to be removed
- Proposed wall/partition

Rev.	Date	Revisions

FOR PLANNING

ARCHITECTURAL DESIGN POINT
 8-10 Silver Street, Enfield, EN1 3ED
 Office: 0208 367 7479
 Tel: 0796 029 9656
 Email: info@adplondon.co.uk

Client Mr Akif Okur	
Project 35 Northaw Road East, Cuffley, EN6 4LU	
Scale 1/100@A3	Date 07/2021
Drawn By I.C	Checked By H.C
Project No. 210128-01	Drawing No. A102
Revision -	
Drawing title Existing Floor Plan	



- Notes
- 1- This drawing is not for construction
 - 2- All dimensions are in millimeters
 - 3- This drawing is prepared solely for design and planning submission purposes. It is not intended or suitable for either Building Regulations or Construction purposes and should not be used for such
 - 4- All dimensions are to be checked on site and the Architect is to be informed of any discrepancies before construction commences
 - 5- All references to drawings refer to current revision of that drawing
 - 6- The Copyright of this drawing belongs to Architectural Design Point Limited.



scale 1:100

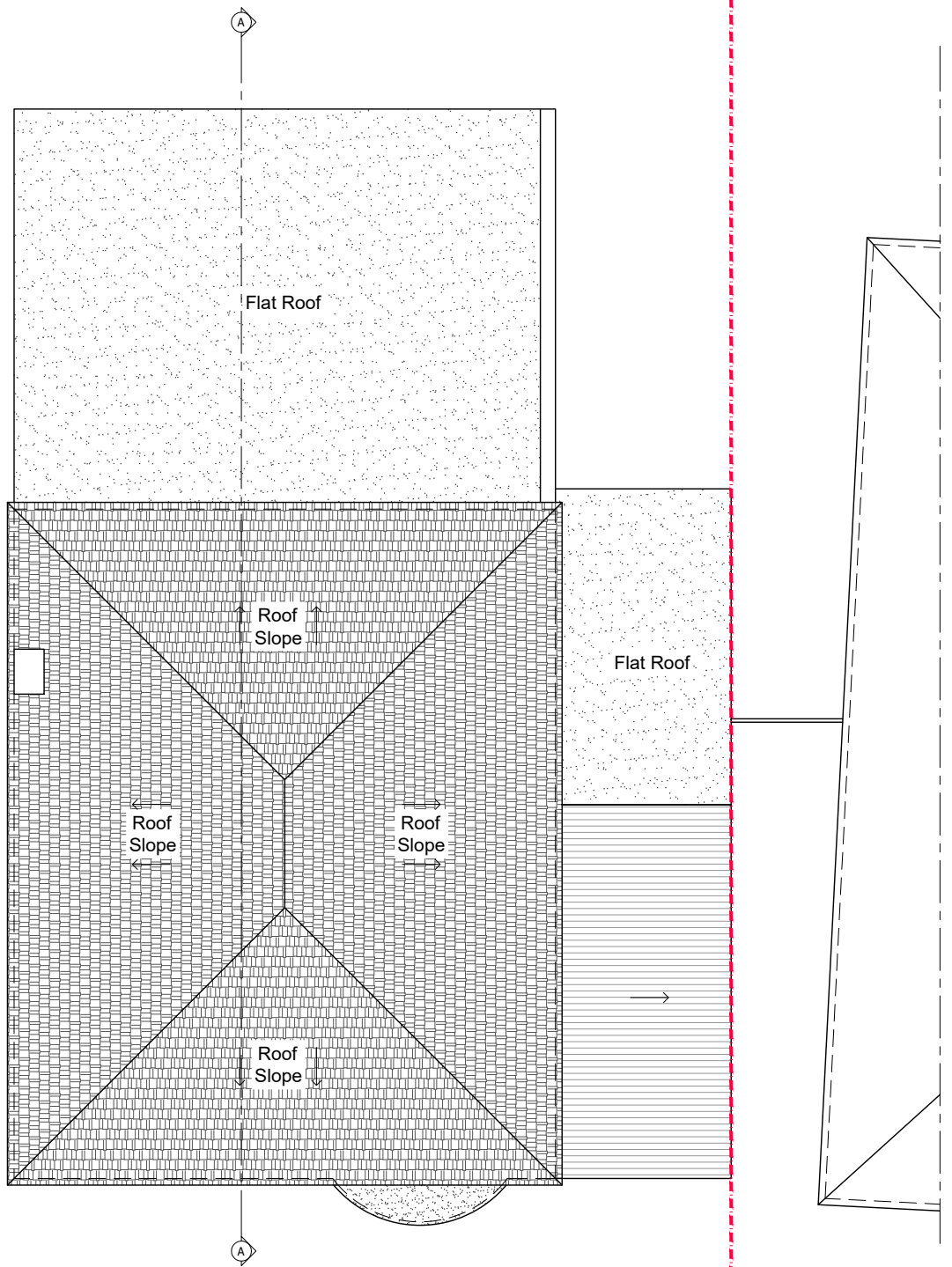

EXISTING ROOF PLAN

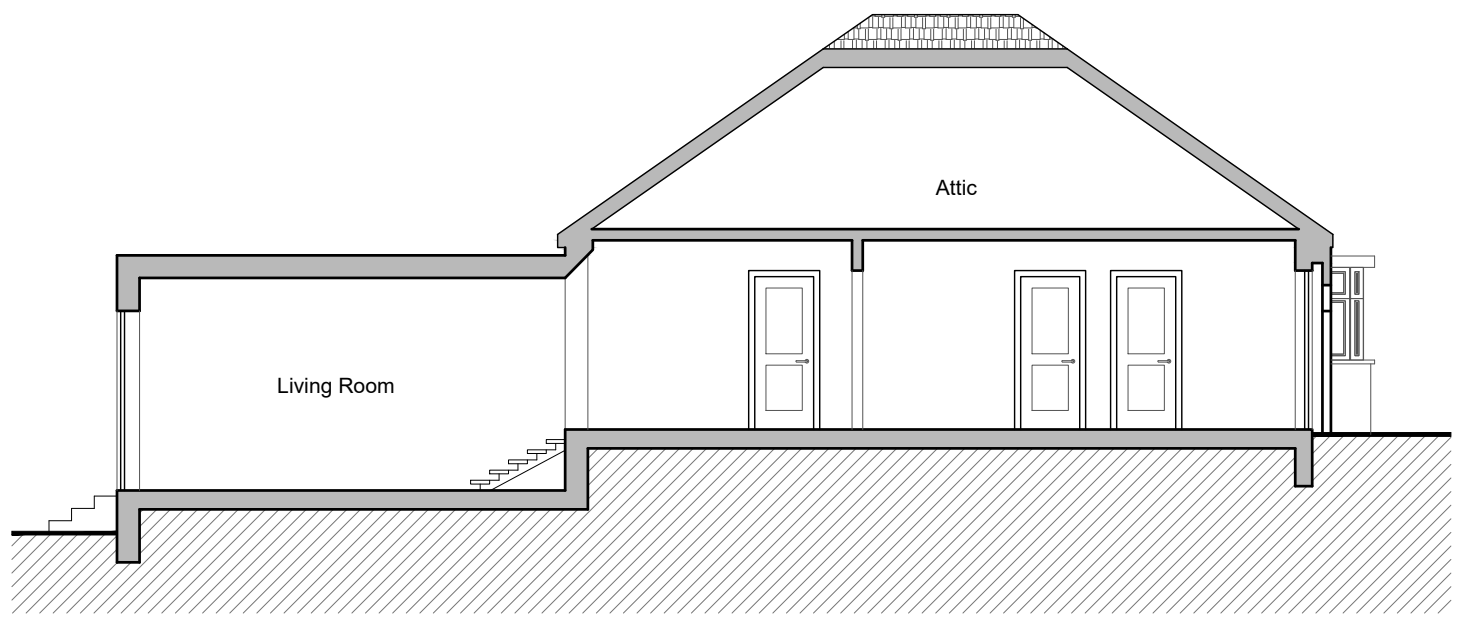

EXISTING SECTION AA

- Existing Wall
- Wall/partition to be removed
- Proposed wall/partition

Rev.	Date	Revisions

FOR PLANNING

ARCHITECTURAL DESIGN POINT
 8-10 Silver Street, Enfield, EN1 3ED
 Office: 0208 367 7479
 Tel: 0796 029 9656
 Email: info@adplondon.co.uk

Client	Mr Akif Okur		
Project	35 Northaw Road East, Cuffley, EN6 4LU		
Scale	1/100@A3	Date	07/2021
Drawn By	I.C	Checked By	H.C
Project No.	210128-01	Drawing No.	A103
Drawing title	Existing Roof Plan & Section AA		

- Notes
- 1- This drawing is not for construction
 - 2- All dimensions are in millimeters
 - 3- This drawing is prepared solely for design and planning submission purposes. It is not intended or suitable for either Building Regulations or Construction purposes and should not be used for such
 - 4- All dimensions are to be checked on site and the Architect is to be informed of any discrepancies before construction commences
 - 5- All references to drawings refer to current revision of that drawing
 - 6- The Copyright of this drawing belongs to Architectural Design Point Limited.



scale 1:100



EXISTING FRONT ELEVATION

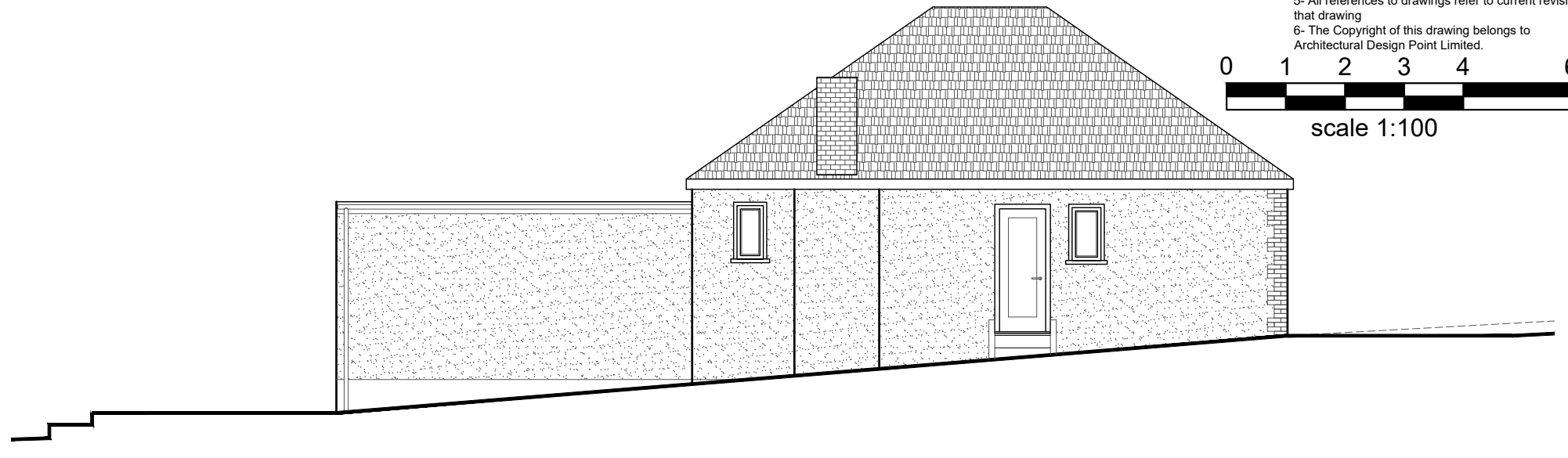

EXISTING SIDE ELEVATION

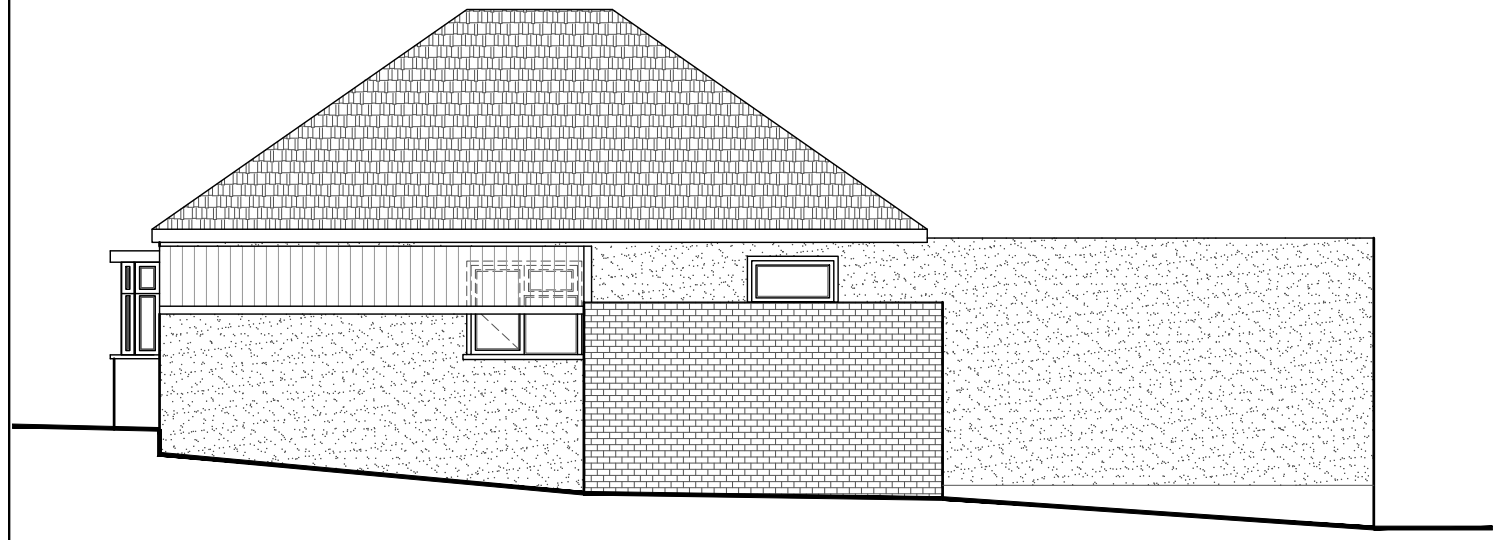

EXISTING SIDE ELEVATION



EXISTING REAR ELEVATION

Rev.	Date	Revisions
FOR PLANNING		
 ARCHITECTURAL DESIGN POINT 8-10 Silver Street, Enfield, EN1 3ED Office: 0208 367 7479 Tel: 0796 029 9656 Email: info@adplondon.co.uk		
Client		Mr Akif Okur
Project 35 Northaw Road East, Cuffley, EN6 4LU		
Scale	1/100@A3	Date 07/2021
Drawn By	I.C	Checked By H.C
Project No.	Drawing No.	Revision
210128-01	A104	-
Drawing title		
Existing Elevations		