

Notes

GENERAL

Copyright: No part of this drawing or any other drawings, details, calculations or schedules pertaining to this project as titled (including any notes therein) may be reproduced in any form either in part or whole without the prior permission in writing of Derek Lofty & Associates.

All dimensions are in millimetres.

If in doubt ask.

This drawing is not to be used for setting out.

All sizes and dimensions to be checked on site prior to commencement and confirmed by the Architect. This drawing is to be read in conjunction with all other relevant drawings and details.

Materials and workmanship must be of a standard conforming with the appropriate recognised authority. For example "National House Building Council", "British Standards Institution", "Department of the Environment - (Building Regulations 1991)" etc.

HEALTH & SAFETY

The Contractor must at all times operate safe working practices, maintain the integrity of the existing structures, and conform to all the appropriate requirements of the Health & Safety Executive including the "Construction (Health, Safety and Welfare) Regulations 1996".



EXISTING FRONT ELEVATION
SCALE 1:100@A1

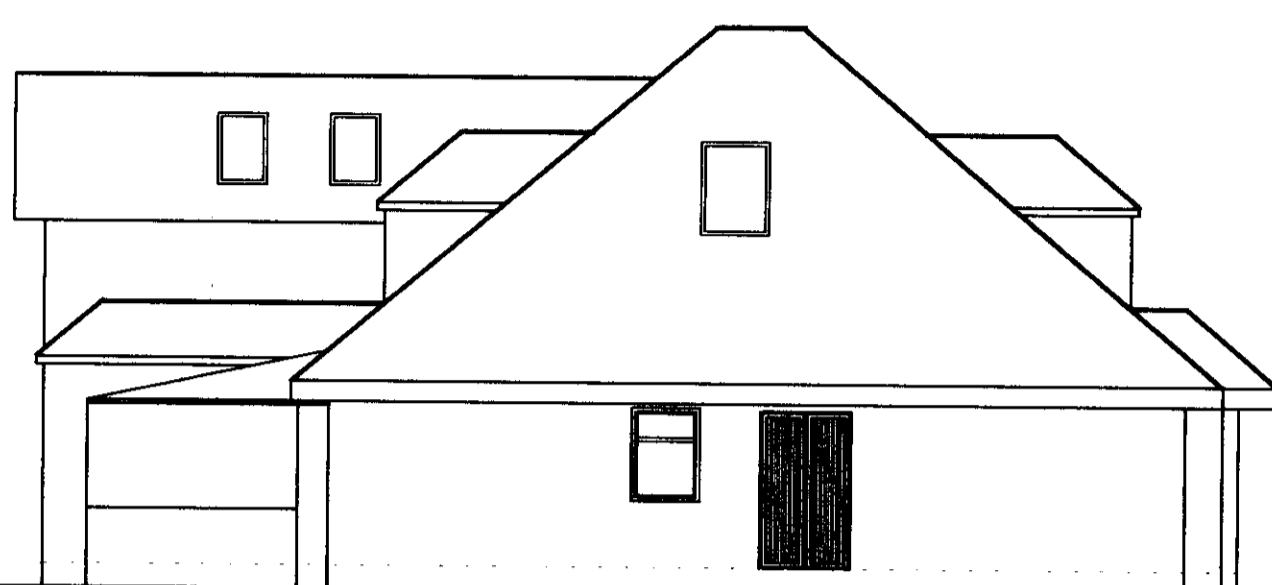

EXISTING SIDE ELEVATION
SCALE 1:100@A1



EXISTING REAR ELEVATION
SCALE 1:100@A1

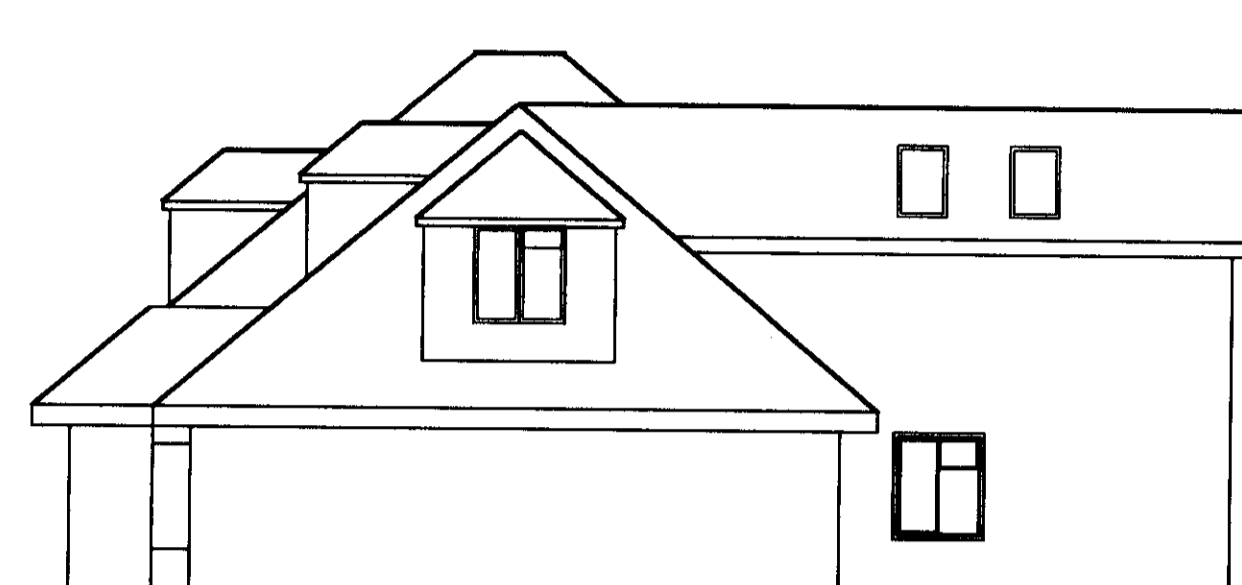

EXISTING SIDE ELEVATION
SCALE 1:100@A1

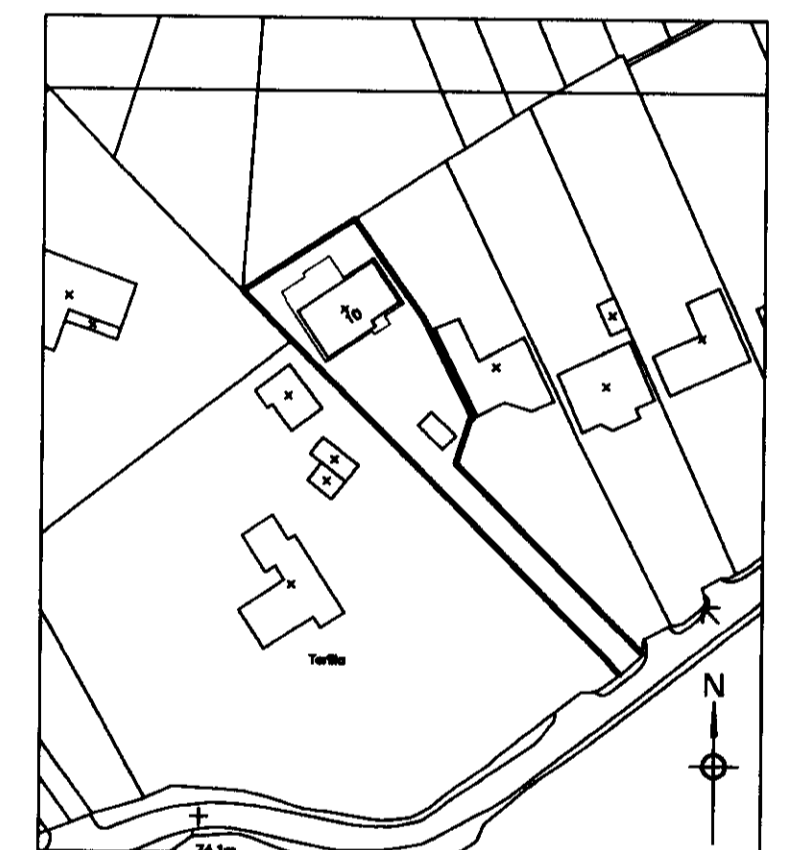
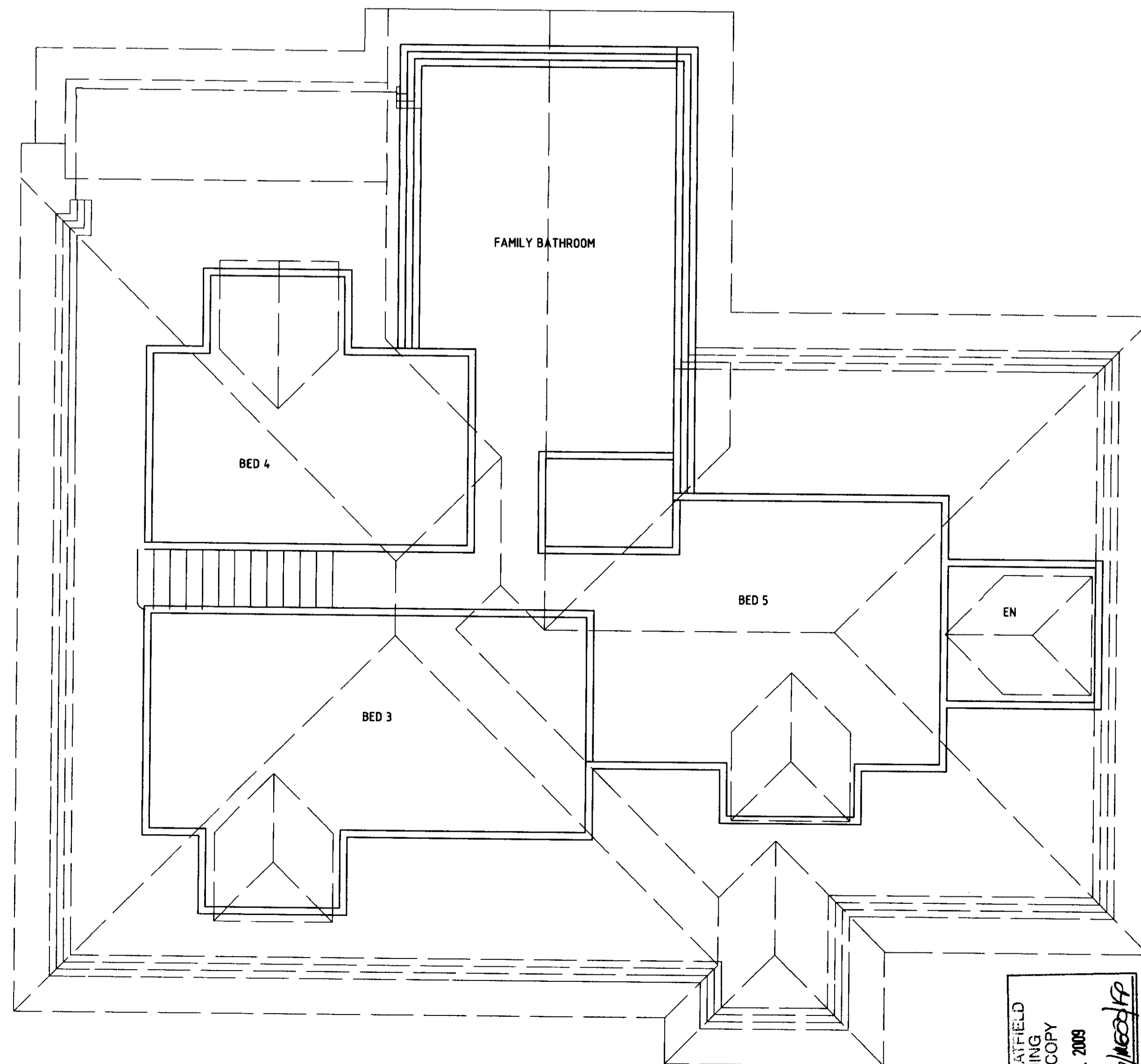
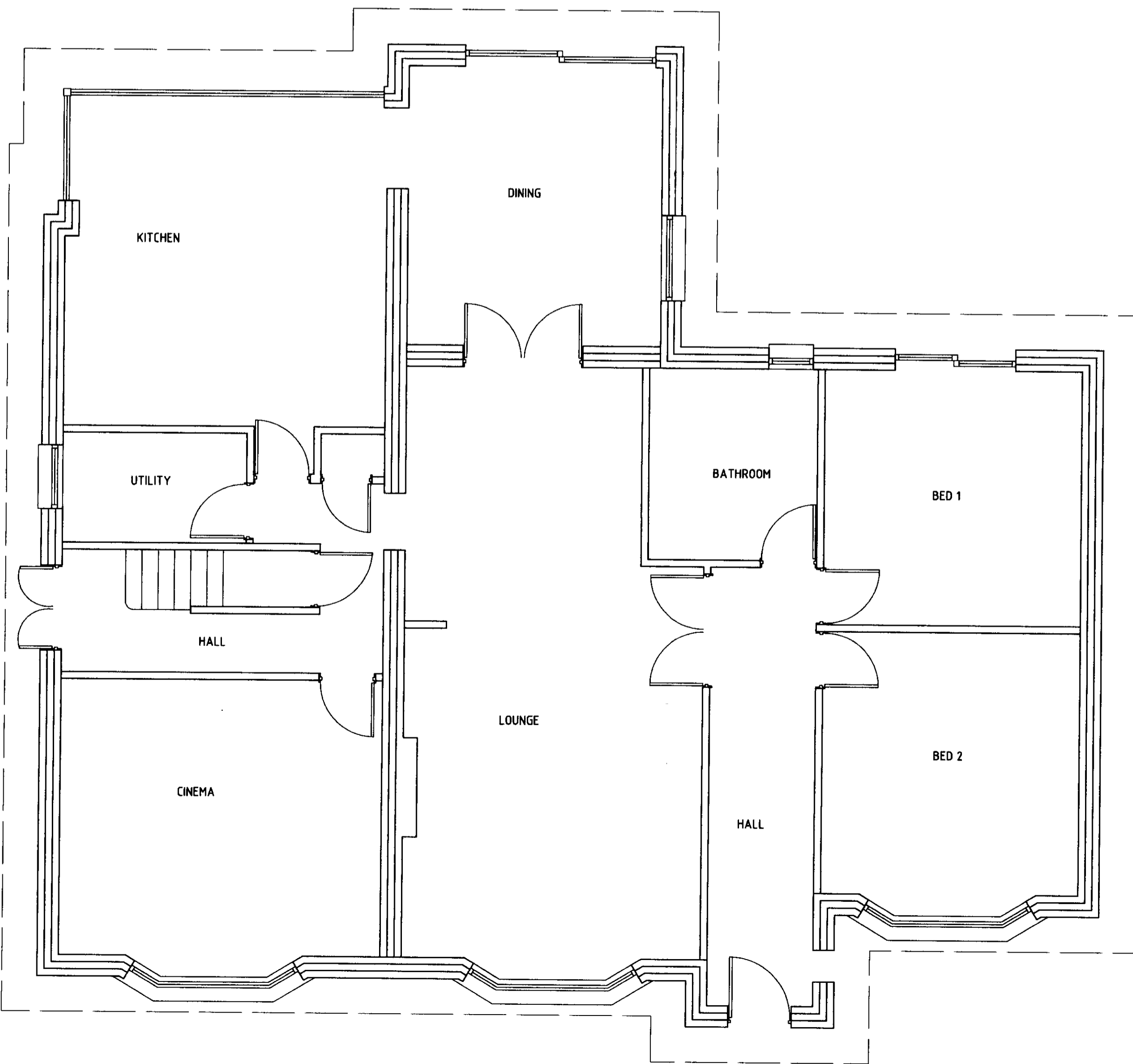

SITE LOCATION PLAN
SCALE 1:1250@A1

A	ISSUED FOR PLANNING	JUL '09
Rev.	Amendments	Date
Client		
MR & MRS. R LETO 10 WILKINS GREEN LANE SMALLFORD, HATFIELD, AL10 9RT		
Job		
SINGLE STOREY REAR EXTENSION 10 WILKINS GREEN LANE SMALLFORD, AL10 9RT		
Drawing Title		
GENERAL ARRANGEMENTS FLOOR PLANS AND ELEVATIONS AS EXISTING		

10 WILKINS GREEN LANE
 SMALLFORD, HATFIELD
 AL10 9RT
 0 JUL 2008
 [Signature]

Derek Lofty & Associates LLP
 125 New Road,
 Croxley Green,
 Hertfordshire,
 WD3 3EN
 01923-774373
 info@dleconsultants.co.uk