

NOTES

1. All dimensions to be checked on site prior to commencement on site. Any discrepancies to be reported to McDonald's P.M.
2. All existing signage to be removed and discarded as McDonald's P.M. requires. All new signage to be made in accordance with McDonald's P.M. standards. All signage to be made of good quality materials with weathering finishes.
3. All surfaces to be prepared to be site treated with suitable primers as agreed with the McDonald's P.M. prior to receiving new paint finish.

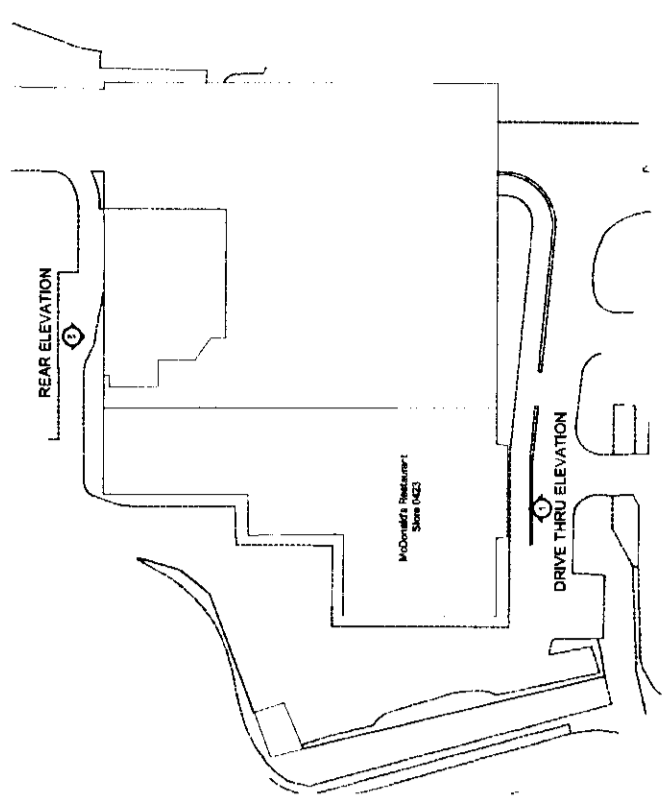

ELEVATION PLAN - NTS

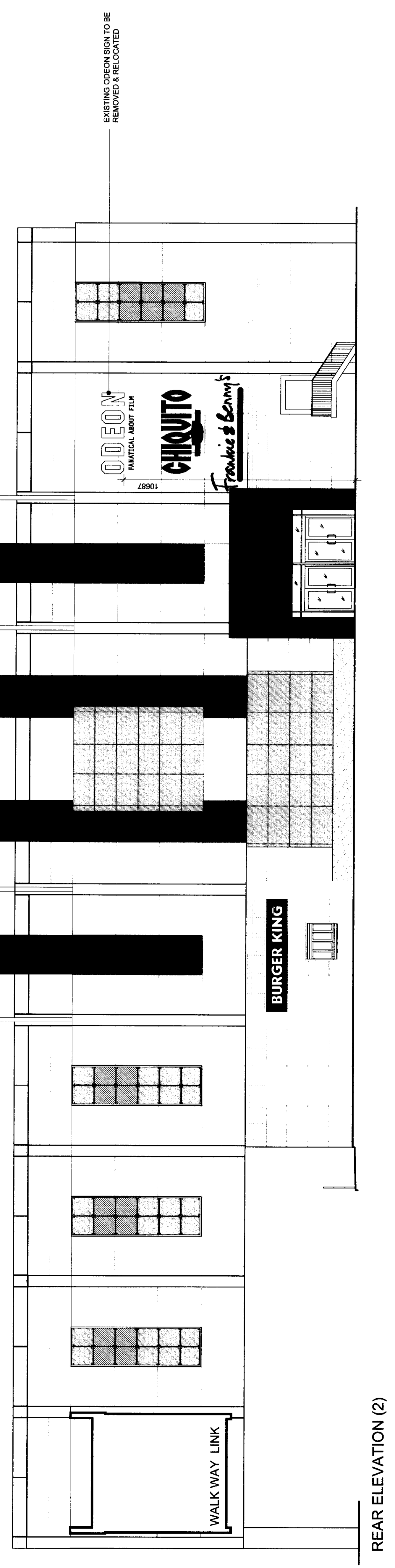

REAR ELEVATION (2)

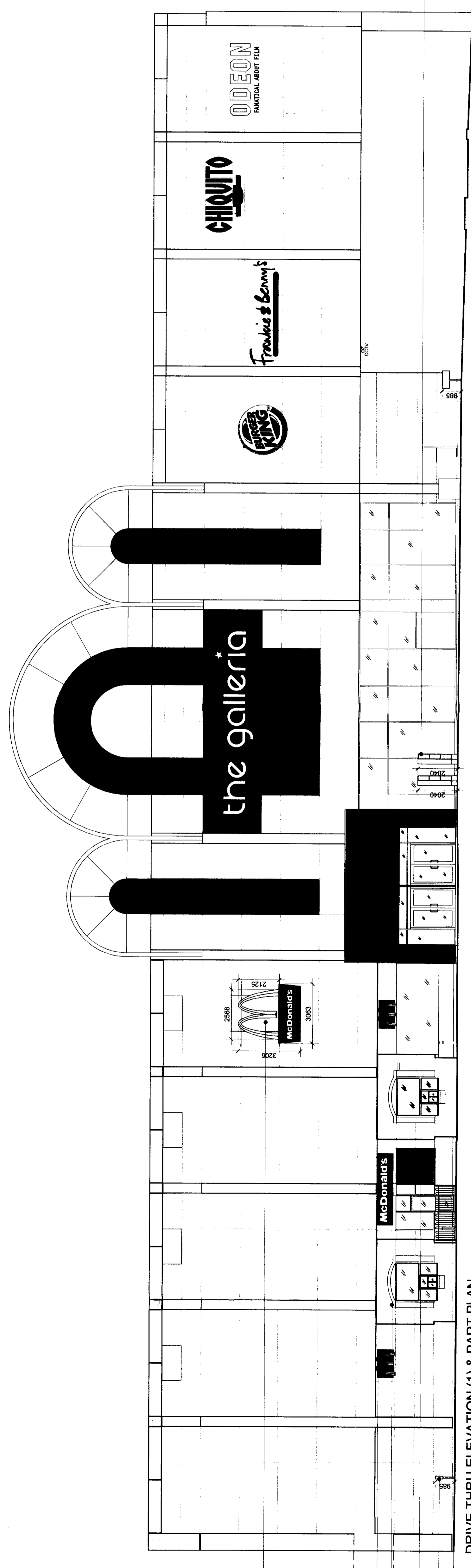

DRIVE THRU ELEVATION (1) & PART PLAN

- EXISTING WALL MOUNTED SIGN TO BE REMOVED, RED SIGNAGE TO BE RELOCATED TO GOLDENHAY FOR FUTURE USE.
- NO DECORATIVE ARCH TO BE REMOVED FROM BOOTHS
- EXISTING WINDOW RECAL TO BE REMOVED
- ALL EXISTING MCDONALD'S DRIVE THRU SIGNAGE TO BE REMOVED

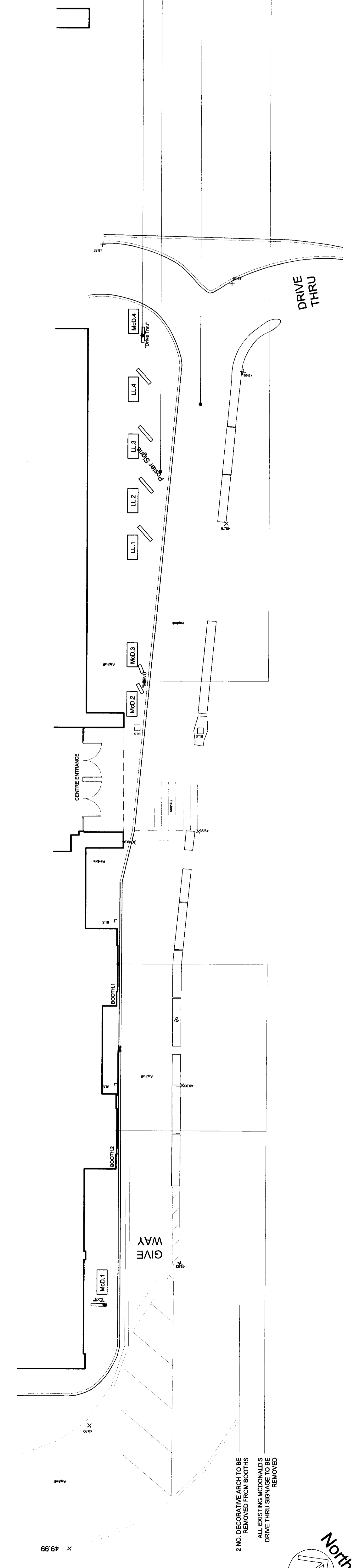

- NO DECORATIVE ARCH TO BE REMOVED FROM BOOTHS
- ALL EXISTING MCDONALD'S DRIVE THRU SIGNAGE TO BE REMOVED

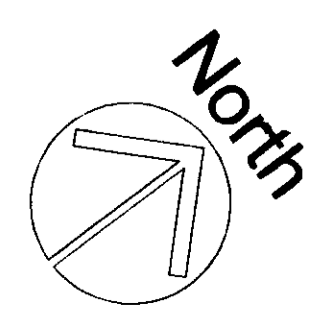

SCALE BAR 0 5 10m

EXISTING SHOPFRONT 1:50

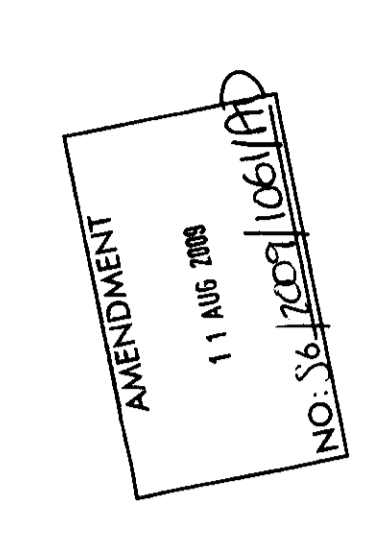

PLANNING ISSUE

PROJECT REFERENCE: 17
 DATE: 15/08/08
 DRAWING NO: 1006/08/1A
 SCALE: 1:50
 DRAWN BY: J. GIBSON
 CHECKED BY: J. GIBSON
 APPROVED BY: J. GIBSON
 PROJECT LOCATION: McDonald's, Victoria St, Dundee, Scotland
 PROJECT DESCRIPTION: Shopfront Signage
 CLIENT: McDonald's
 PROJECT NO: 1006/08/1A
 SHEET NO: 1/1
 SHEET TOTAL: 1/1
 A E U