

GENERAL NOTES

This scheme is subject to Town Planning and all other necessary consents. Dimensions, areas and levels where given are only approximate and subject to site survey. All dimensions are to be checked on site, do not scale. This drawing is to be read in conjunction with all relevant consultants' and/or specialists' drawings/documents and any discrepancies or variations are to be notified to the architects before the affected work commences. All queries relating to design of foundations, floor slabs and any structural elements are to be referred to the structural engineering consultant for resolution. All feasibility studies are subject to full site survey. The workmanship of all relevant trades and building operations shall comply with the recommendations of British Standard (BS) 8000:1989 parts 1-15 inclusive. All design and construction is to be in accordance with the Construction, Design and Management Regulations 1994.

REV | DATE



Existing Ground Floor Plan

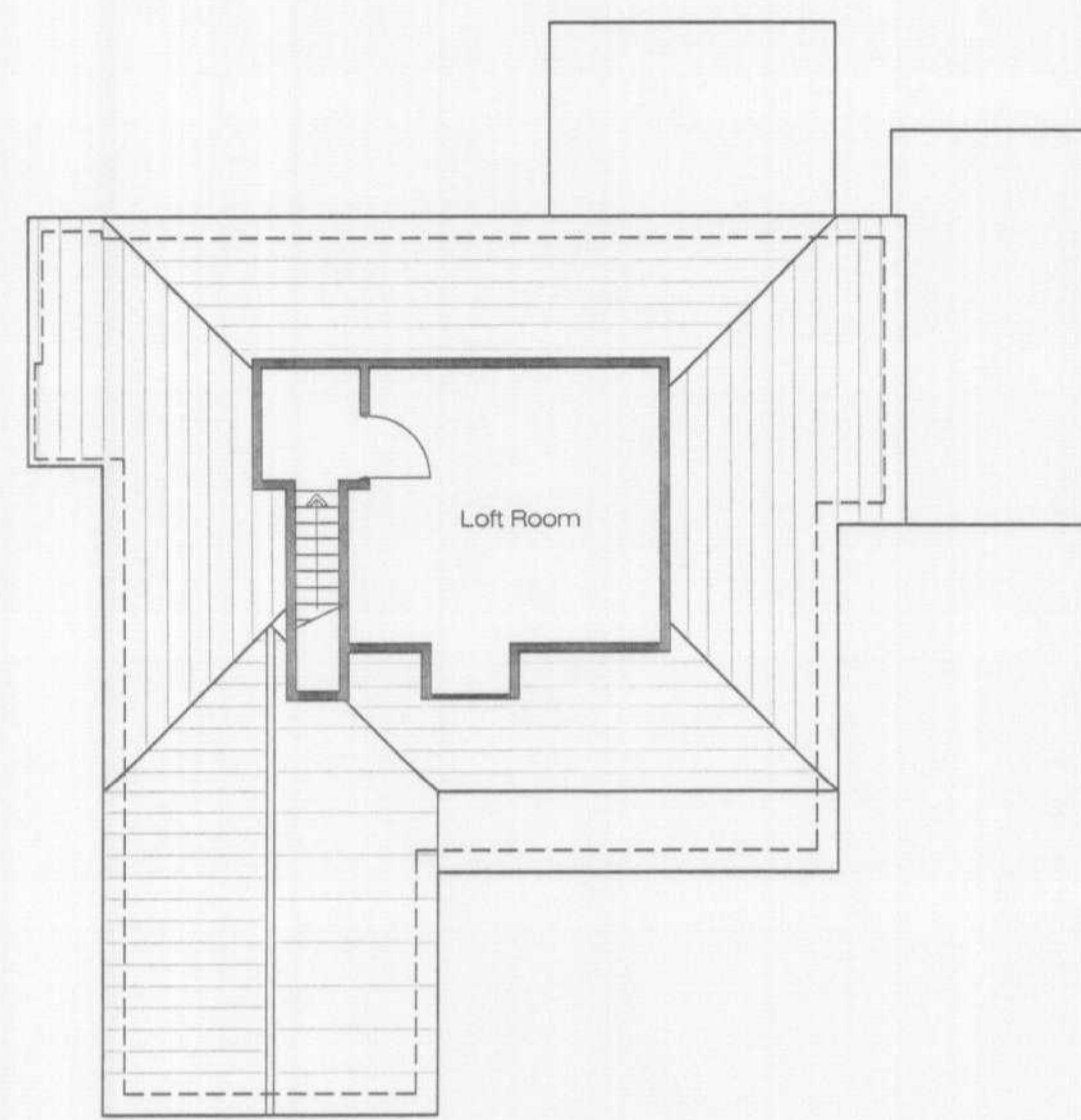

Existing First Floor/Roof Plan



Existing Front Elevation

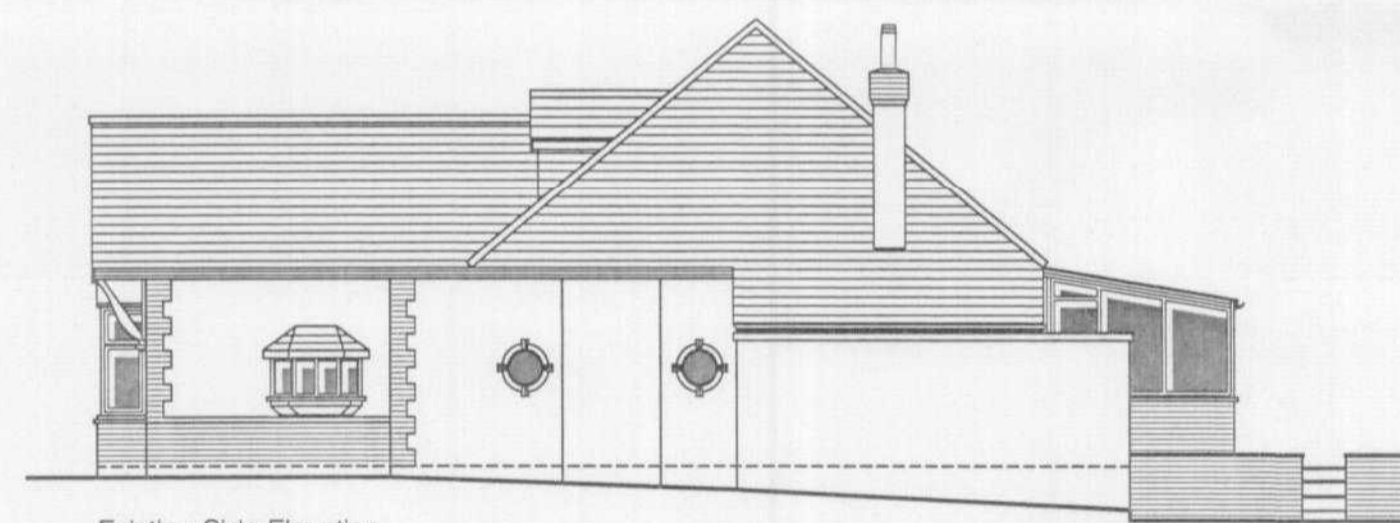

Existing Side Elevation



Existing Rear Elevation



Existing Side Elevation



Existing Site Plan Scale 1:200

Planning

WELWYN HATFIELD
PLANNING
OFFICE COPY
23 NOV 2007
No: 562007/1385 kfa

EHP Designers aSba
Architects
EADES • HOTWANI PARTNERSHIP

1 Hat's Yard | The House Street | Hitchin | Hertfordshire | SG5 2DY |
Tel: 01462 465257 | Fax: 01462 437369 | E-Mail: info@ehparchitect.co.uk

CLIENT
Miss Annette Dennis

PROJECT
13 The Meadway
Cuffley
Herts

DRAWING TITLE
Existing Plans & Elevations
Existing Site Plan

Drawn	Date	Scale
LW	October 2007	1:100@ A1
Job No	Drawing No	Revision
2007/57	PL 010	