

Notes  
 1- This drawing is not for construction  
 2- All dimensions are in millimeters  
 3- This drawing is prepared solely for design and planning submission purposes. It is not intended or suitable for either Building Regulations or Construction Regulations and should not be used for such  
 4- All dimensions are to be checked on site and the Architect is to be informed of any discrepancies before construction commences  
 5- All references to drawings refer to current revision of that drawing  
 6- The Copyright of this drawing belongs to Architectural Design Point Limited.

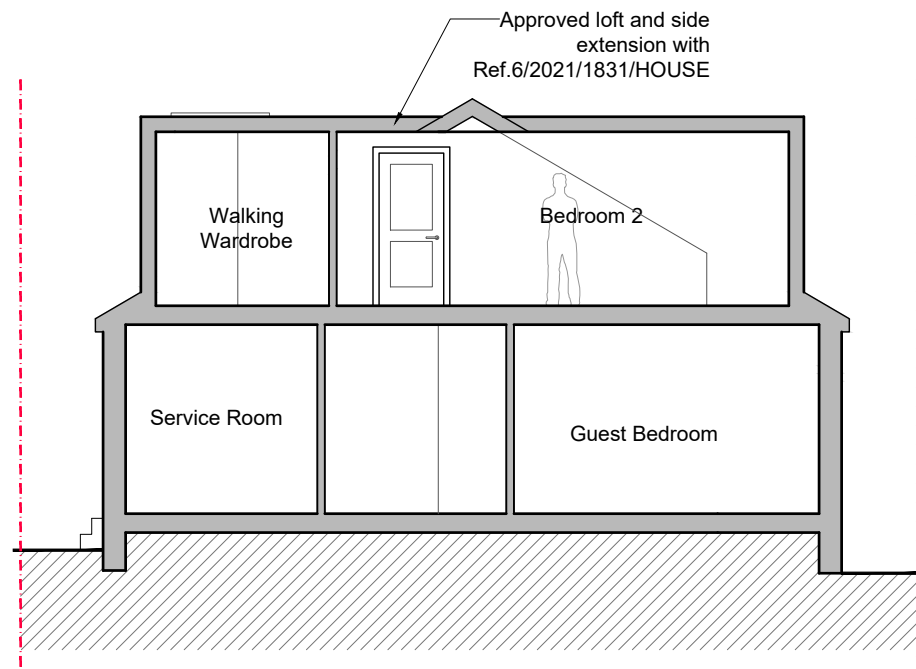

EXISTING SECTION AA

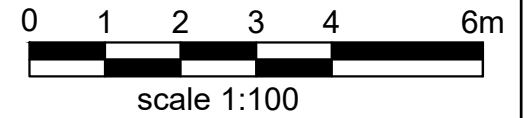
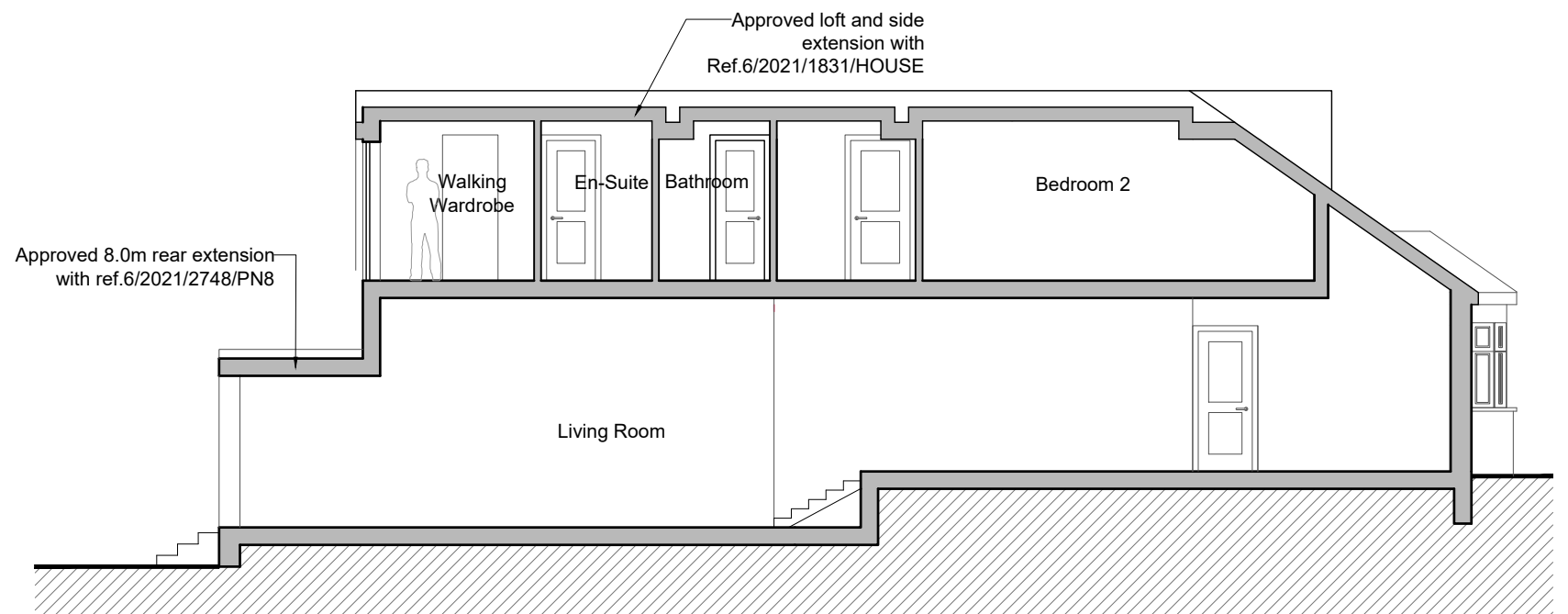

EXISTING SECTION AA

- Existing Wall
- Wall/partition to be removed
- Proposed wall/partition

| Rev.  | Date        | Revisions      |
|---|-------------|----------------|
| <b>FOR PLANNING</b>   |             |                |
| <b>ARCHITECTURAL DESIGN POINT</b><br>8-10 Silver Street, Enfield, EN1 3ED<br>Office: 0208 367 7479<br>Tel: 0796 029 9656<br>Email: info@adplondon.co.uk |             |                |
| Client  |             | Mr Akif Okur   |
| Project 35 Northaw Road East, Cuffley, EN6 4LU  |             |                |
| Scale   | 1/100@A3    | Date 01/2022   |
| Drawn By  | I.C         | Checked By H.C |
| Project No.   | Drawing No. | Revision       |
| 210128-01   | A108        | -              |
| Drawing title   |             |                |
| Existing Sections AA & BB   |             |                |