

© 355 ARCHITECTS
 THIS DRAWING IS THE PROPERTY OF 355 ARCHITECTS AND IS ISSUED ON THE CONDITION THAT IT IS NOT TO BE REPRODUCED, DISCLOSED OR COPIED TO ANY OTHER PERSON WITHOUT THE WRITTEN CONSENT OF 355 ARCHITECTS. ALL DIMENSIONS AND LEVELS SHALL BE AS SHOWN ON THE ARCHITECTURAL DRAWINGS UNLESS OTHERWISE SPECIFIED. PRIOR TO ANY WORK BEING COMMENCED, THE DRAWINGS MUST BE READ TOGETHER WITH THE SPECIFICATION, BILL OF MATERIALS AND RELATED DOCUMENTS.

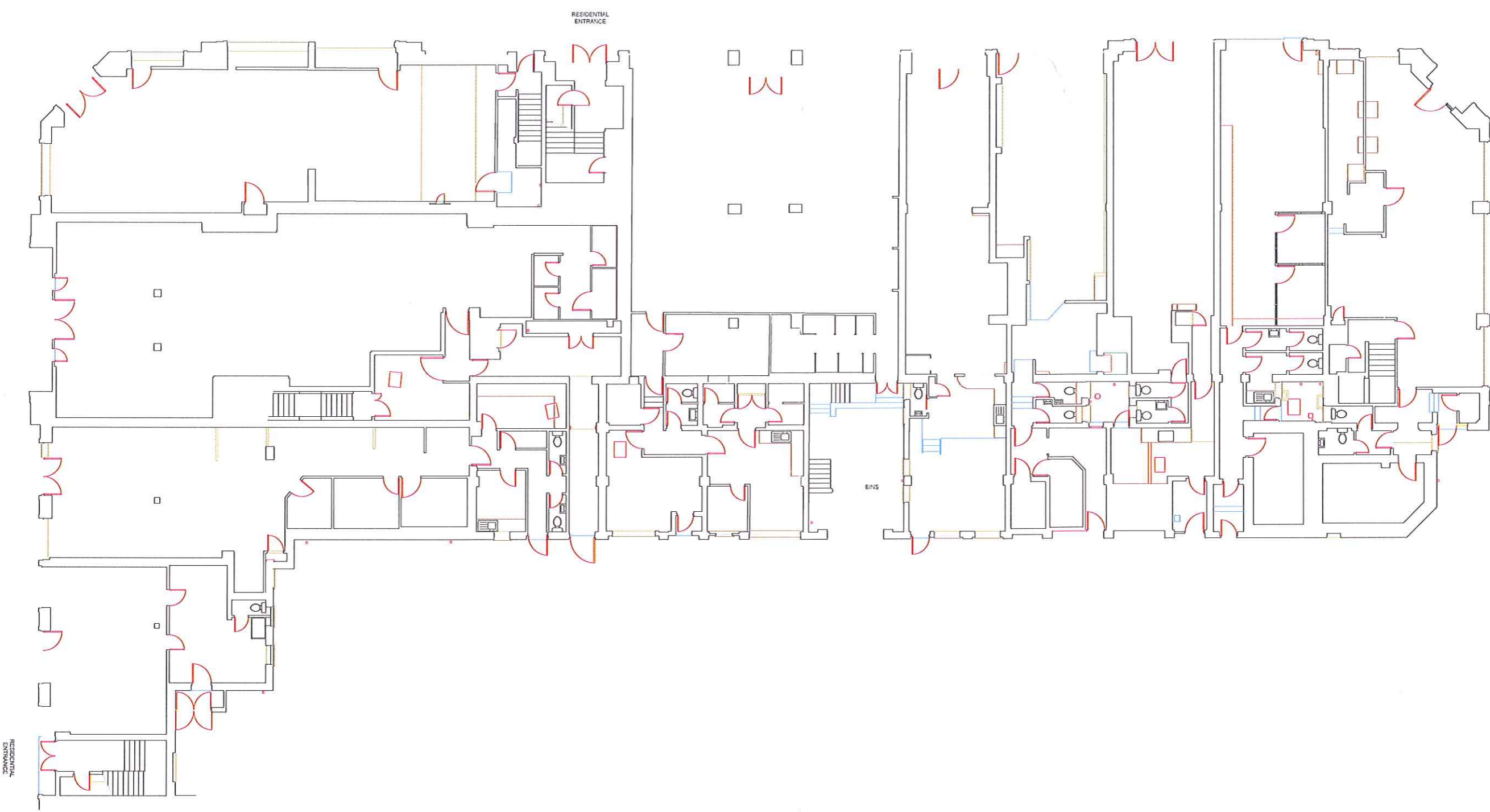

No.	Date	By	CHK	Description

ARCHITECTS

172A HIGH STREET - STEVENAGE - HERTFORDSHIRE - SG1 3LL
 TEL: 07742 909 581 - E: 01438 274711 - C: 01335500000

CLIENT:
The Tonstate Group Ltd
 St James, London, SW1A 1LP

PROJECT:
Stonehills House, Stonehills,
 Welwyn Garden City, Hertfordshire

TITLE:
Existing
Ground Floor Plan

SCALE:	DATE:	DRAWN BY:	CHECKED:
1:100@A1	Jan 2015	DW	AC

PROJ No:	Draw No:	REV:
1503	002	

