

© 356 ARCHITECTS  
 THIS DRAWING IS THE PROPERTY OF 356 ARCHITECTS AND IS LOANED TO YOU FOR THE EXCLUSIVE USE OF THE PROJECT. IT IS NOT TO BE REPRODUCED, COPIED OR FORWARDED TO ANY UNAUTHORIZED PERSON WITHOUT THE WRITTEN CONSENT OF 356 ARCHITECTS.  
 NO EXPANSION IS TO BE MADE FROM THIS DRAWING. ALL DIMENSIONS AND MATERIALS TO BE USED MUST BE AS SPECIFIED IN THE DRAWING. THE DRAWING MUST BE READ TOGETHER WITH THE SPECIFICATION, BILL OF MATERIALS AND RELATED DRAWINGS.

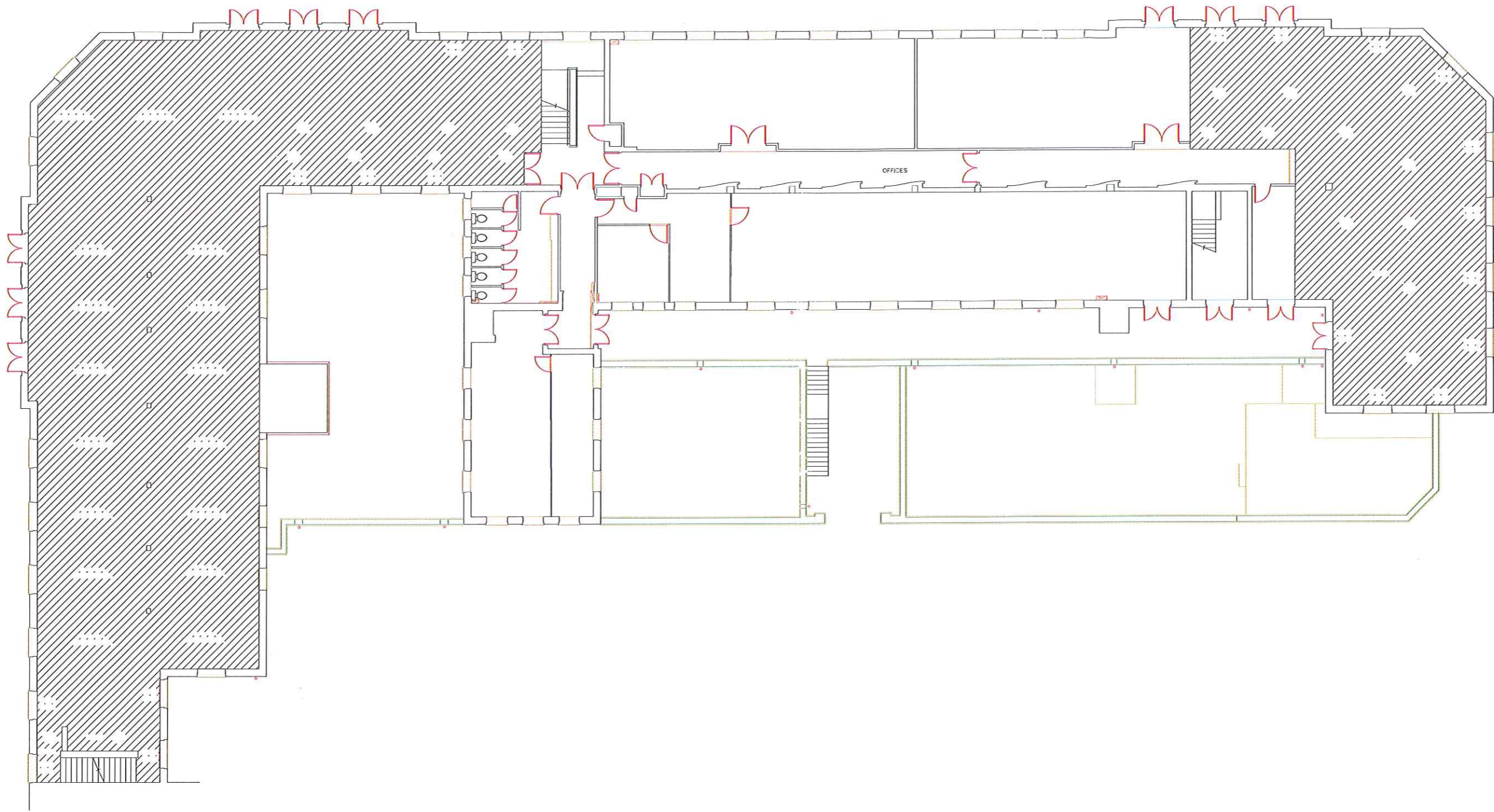

Architectural drawing details including a scale bar, a table of revisions, and project information.

Rev.	Date	By	CHK	Description

**ARCHITECTS**  
 122a HIGH STREET - STEVENAGE - HERTFORDSHIRE - SG1 3LL  
 t: 07502 669551 - f: 01438 234711 - e: ds@356architects.co.uk

**CLIENT:**  
 The Tonstate Group Ltd  
 St James, London, SW1A 1LP

**PROJECT:**  
 Stonehills House, Stonehills,  
 Welwyn Garden City, Hertfordshire

**TITLE:**  
 Existing  
 First Floor Plan

SCALE:	DATE:	DRAWN BY:	CHECKED:
1:100@A1	Jan 2015	D/W	AC

PROJ No: 1503      DWG No: 003      REV:  

