

FRONT ELEVATION

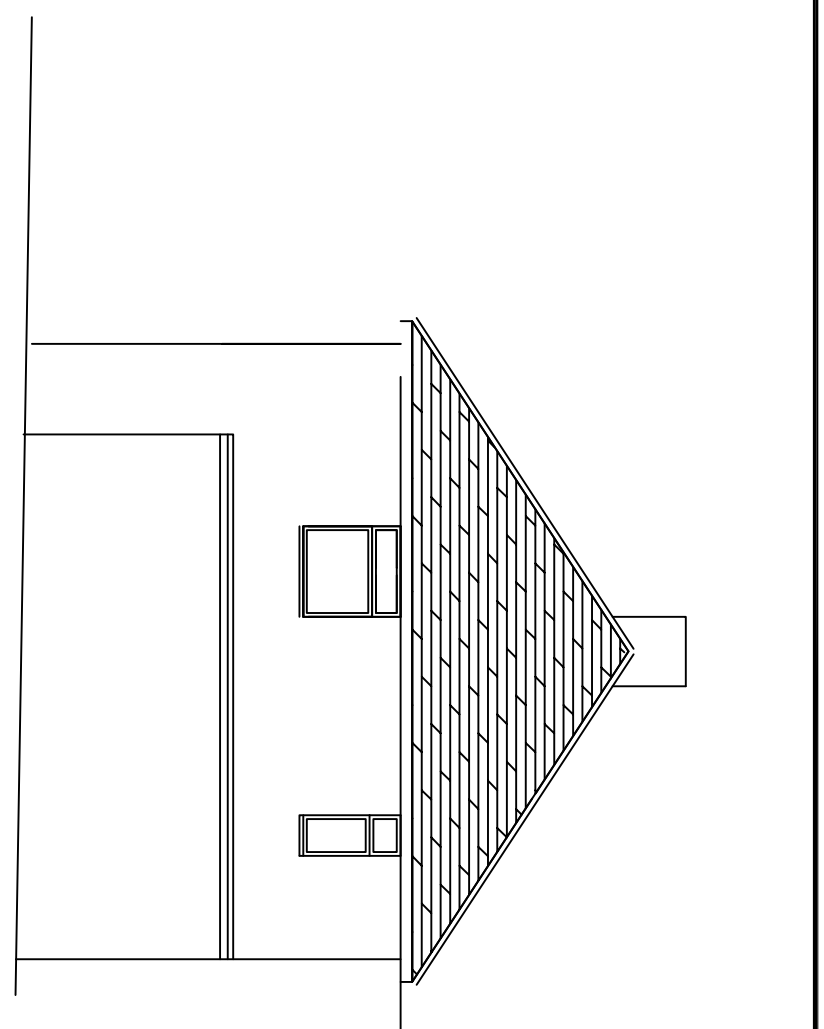

SIDE ELEVATION FROM No.95

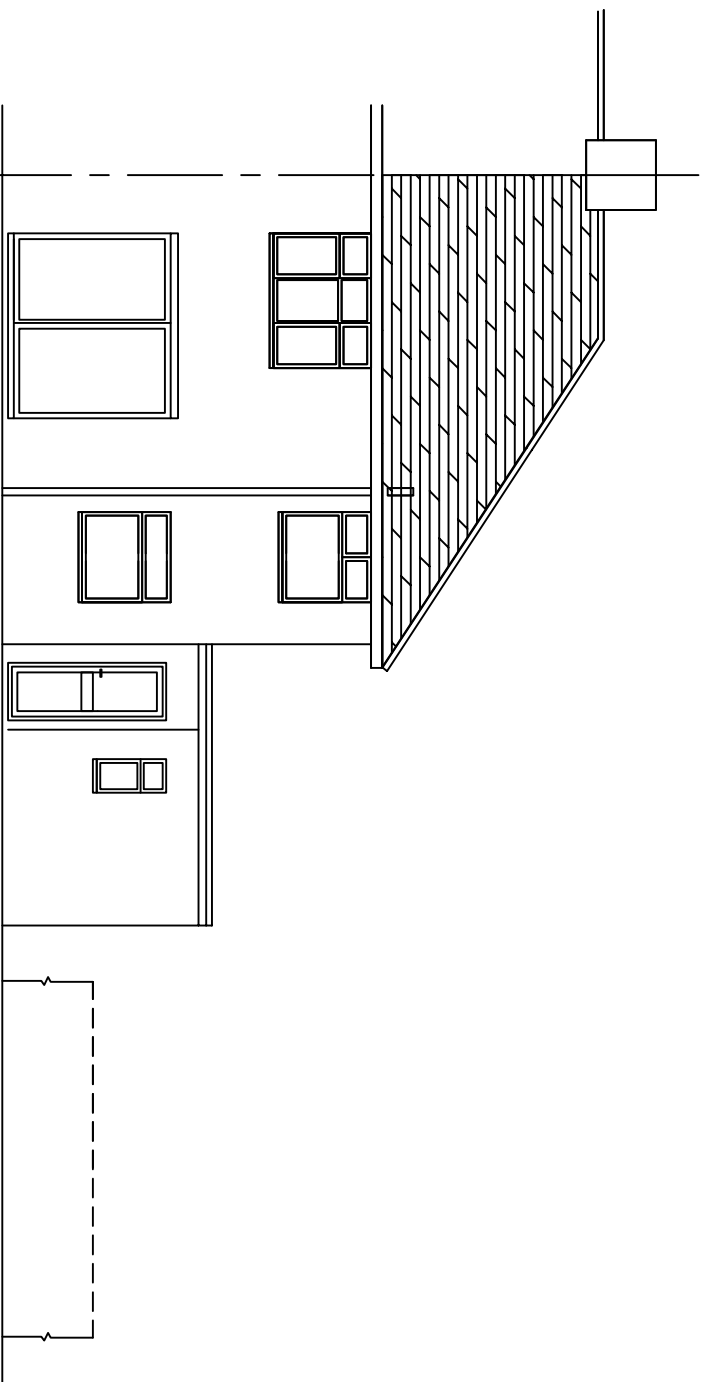

REAR ELEVATION

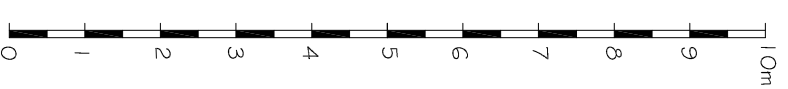
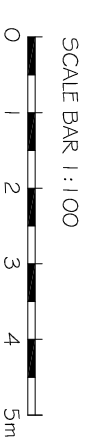

Project		Client		Architect		Title		Status		Drawing No	
97 BRAMBLE ROAD DOUBLE STOREY SIDE AND REAR EXTENSION		MR & MRS I KIFF 97 BRAMBLE ROAD HATFIELD, AL10 9SB		MR I. KIFF		EXISTING ELEVATIONS		FOR PLANNING APPROVAL		BR101-5	
Revision		Date		Description		Drawn By		Date		Signed	
1		MAR 17		INITIAL PLANNING SUBMISSION		AEB		1 / 03 / 17		IK	
Rev		Date		Description		Drawn		Date		Signed	
						AEB				IK	
						CK'd					
<p>The content of this drawing is the property of Mr Ian Kiff and shall not be reproduced without permission</p>											
Revision											
R I E											