

Rev	Date	Description	Drawn	CK'd
2	SEPT 16	PLANNING RESUBMISSION	AEB	IK
1	DEC 11	INITIAL PLANNING SUBMISSION	SR	IK

Project
97 BRAMBLE ROAD
DOUBLE STOREY
SIDE EXTENSION

Client
MR & MRS I KIFF
97 BRAMBLE ROAD
HATFIELD, AL10 9SB

Architect
MR I. KIFF

Title EXISTING BLOCK PLAN	
Drawn By	Date
AEB	11/09/16
Checked By	Date
AEB	11/09/16

Status	Scale @ A3
FOR PLANNING APPROVAL	1:250

Drawing No	Revision
BR101-10	R2

Do not scale from this drawing. The content of this drawing is the property of Mr Ian Kiff and shall not be reproduced without permission

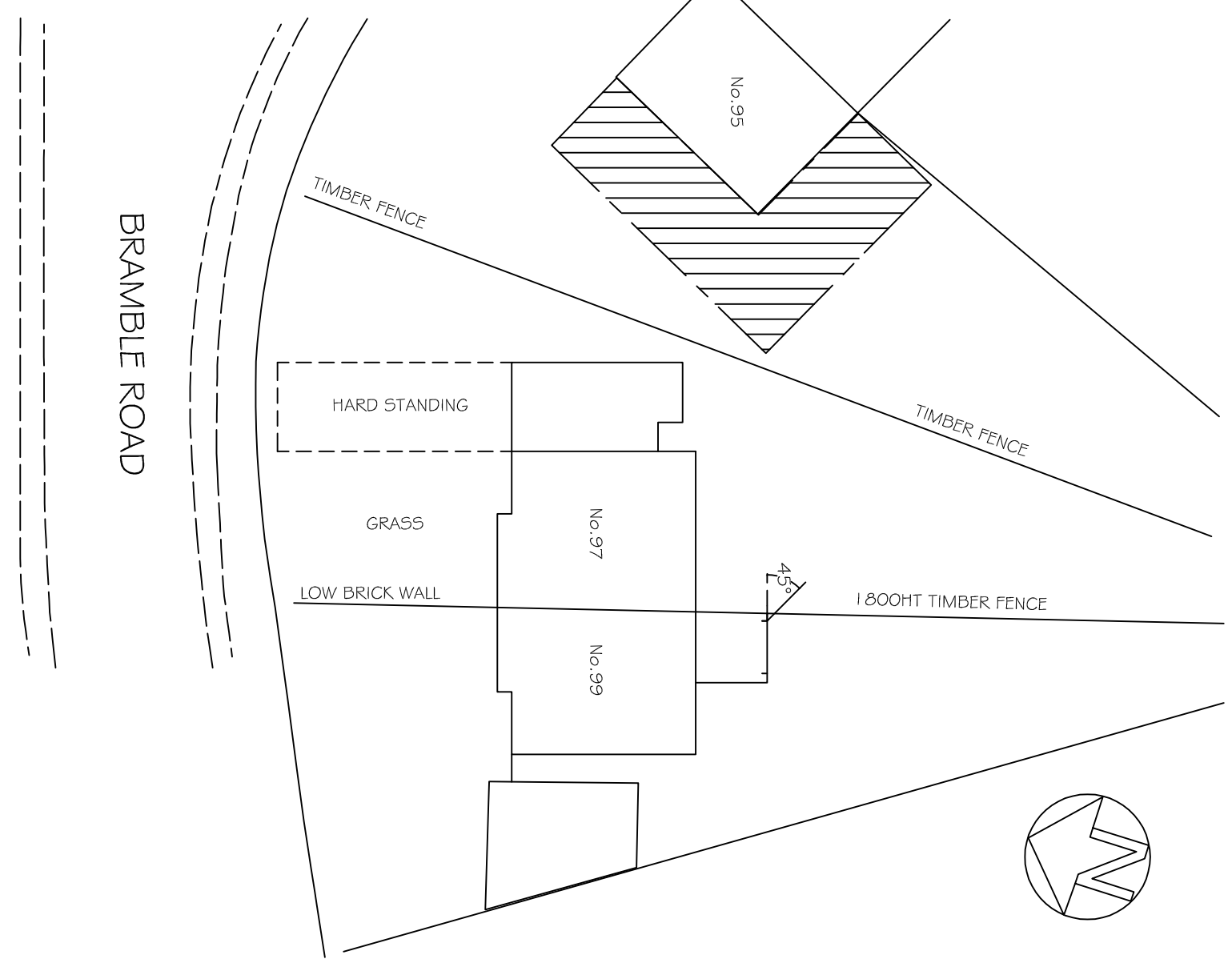

SCALE BAR 1:250
0 1 2 3 4 5 6 7 8 9 10m