

THE CONTRACTOR SHALL CHECK AND VERIFY ALL DIMENSIONS ON SITE AND REPORT ANY DISCREPANCIES IN WRITING TO ABSOLUTE DESIGN BEFORE COMMENCING WITH THE WORK.

ALL DRAWINGS ARE THE PROPERTY OF ABSOLUTE DESIGN AND SHALL NOT BE REPRODUCED WITHOUT THE CONSENT OF THE DESIGNERS.

THIS DRAWING IS TO BE READ IN CONJUNCTION WITH THE RELEVANT SPECIFICATION OF BUILDING WORKS.

ALL DIMENSIONS ARE IN mm UNLESS OTHERWISE NOTED.

THIS DRAWING MAY INCORPORATE INFORMATION FROM OTHER PROFESSIONS.  
ABSOLUTE DESIGN CANNOT ACCEPT RESPONSIBILITY FOR THE INTEGRITY AND  
ACCURACY OF SUCH INFORMATION.

Brand/Supplier: Peart Fencing  
Material: Stainless Steel  
Colour: RAL 7039 (Powder Coated)  
Style: Bow and Finial  
Tel: 01429 852 352

original drawn by -		date -
A	Top of railing changed to Bow and Finial and railing used around whole perimeter, instead of wall with railing	10-07-15      NAW

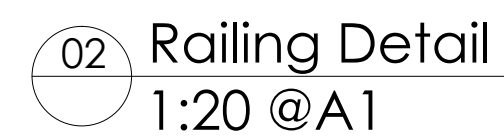

A horizontal timeline with tick marks at 0m, 1, 2, 3, 4, and 5. Three rectangular regions are shaded with diagonal lines: the first from 0m to 1, the second from 1 to 2, and the third from 3 to 4.



+44 (0)1872 264775  
weareabsoluteuk.com

Drawing Title:  
Boundary Wall and Railing Details

Contract Name:  
Commet Way,  
Hatfield,  
AL10 0XY

Drawing No. &amp; Revision:

7127 - 432 - A

Scale @ A1:  
1:100

Drawn By: NAW      Date: 08-06-15      Pub: 5480