

Front Elevation

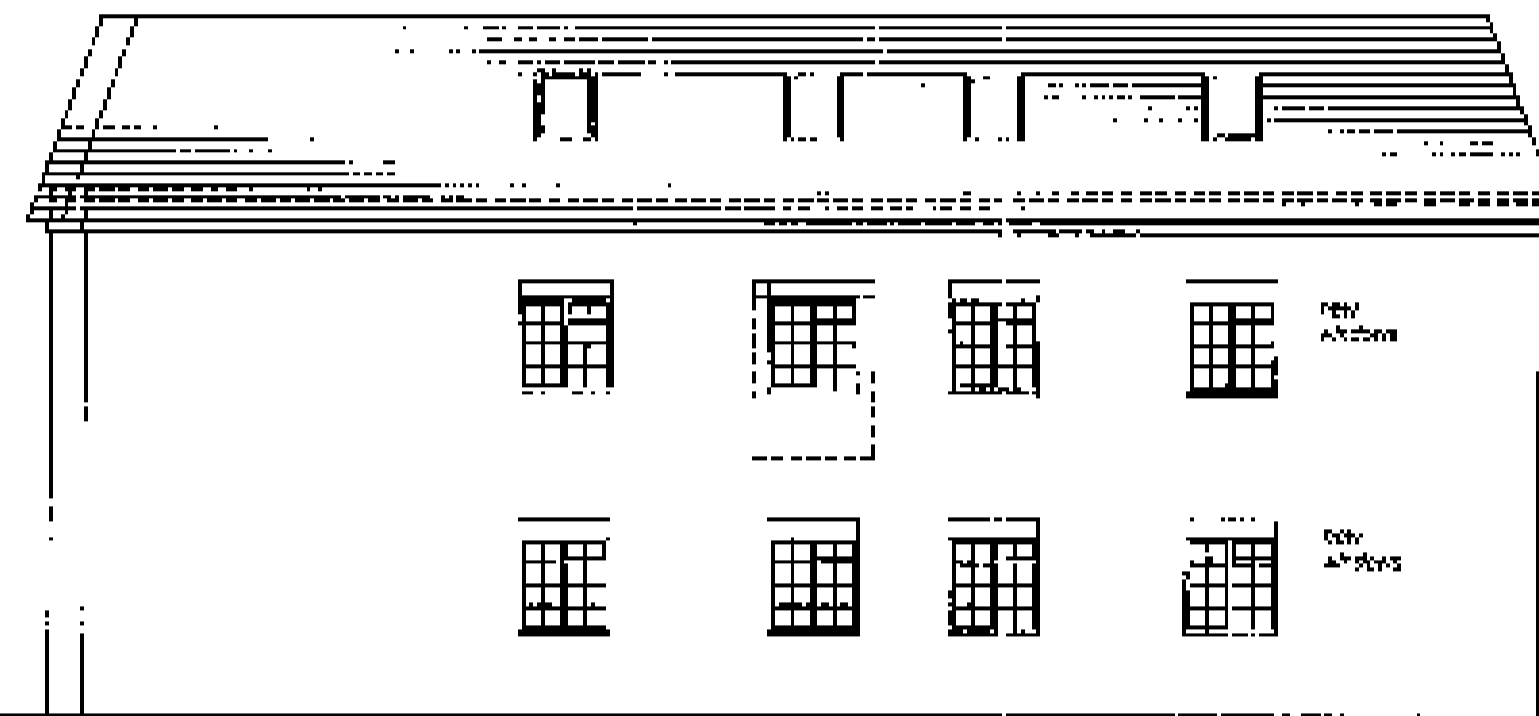

Rear Elevation



Side Elevation

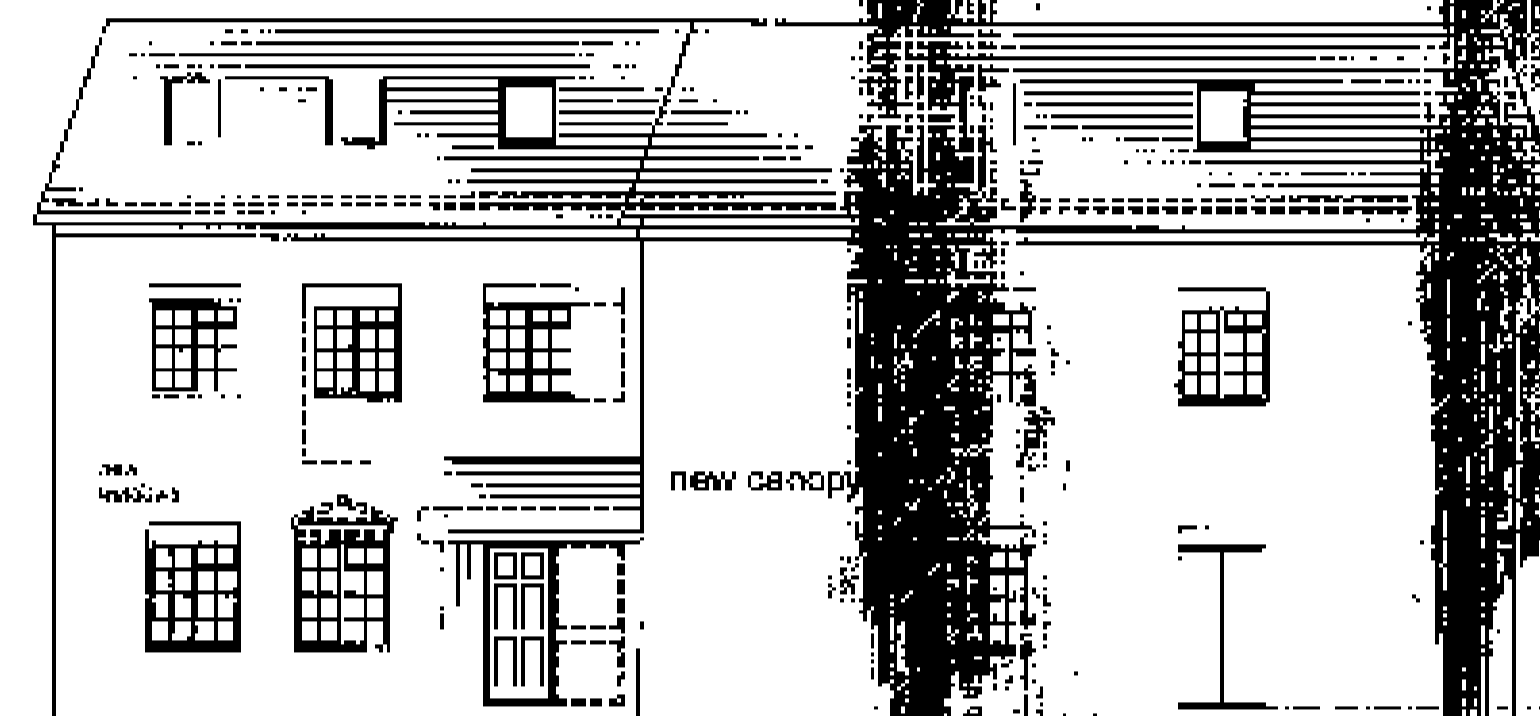

Flank Elevation

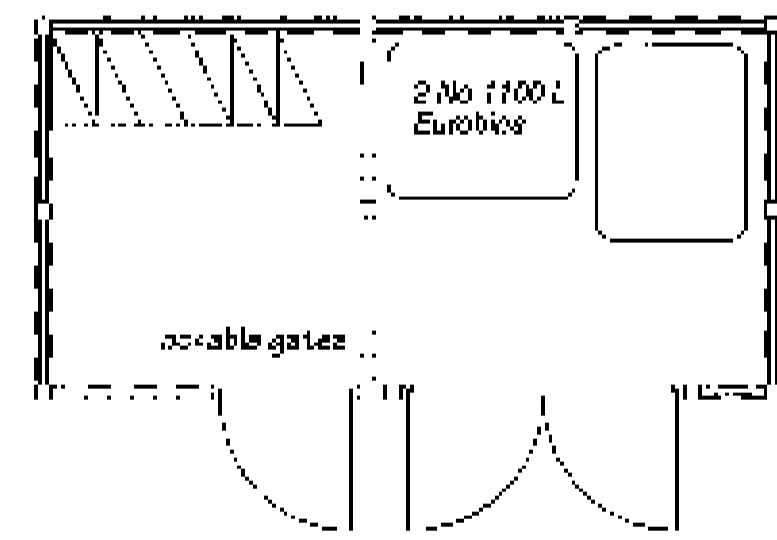

cycle / bin storage area Detail

Frames, edge & brace gates fitted with heavy duty black finishes, hinges & suitable gate action

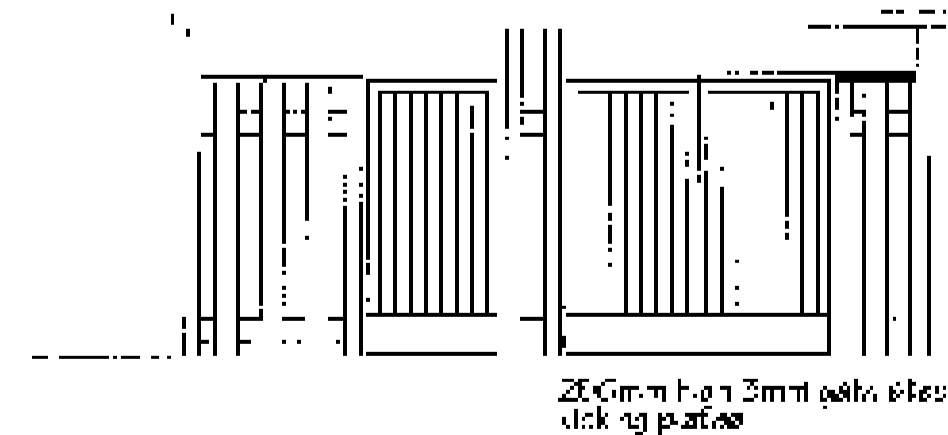

front elevation

115mm x 280mm gate stile

115mm x 280mm gate stile

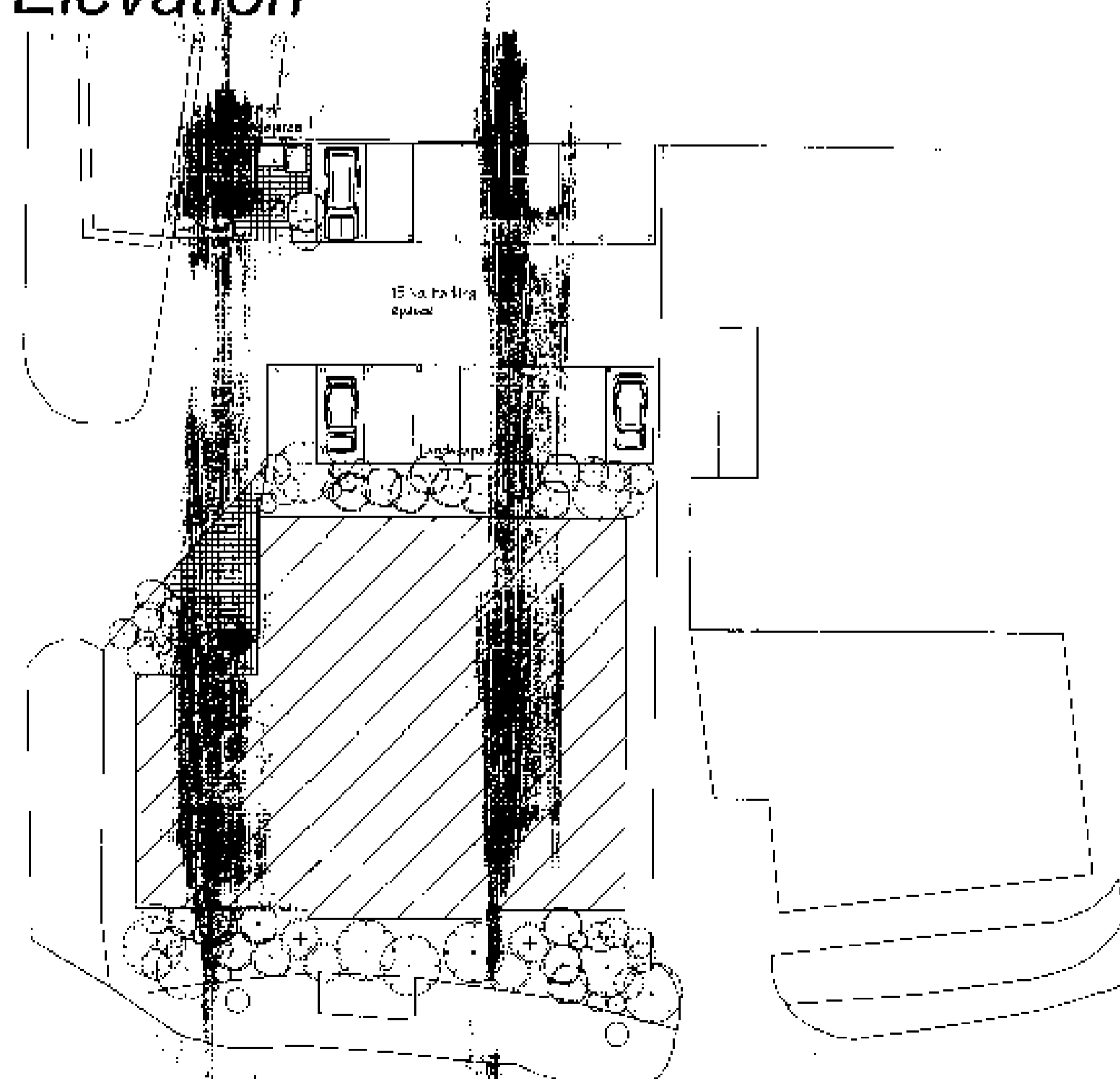

Site Plan

Notes:  
 Do NOT scale from this drawing.  
 Any discrepancies should be reported immediately.  
 All dimensions should be checked on site prior to commencement of work.  
 Site survey based on Ordnance Survey Information provided by Prodat Systems Plc. ([www.prodat.co.uk](http://www.prodat.co.uk)). Prodat does not guarantee that all past or current uses or features will be identified in the product.  
 The product does not give details about the actual state or condition of the Site nor should it be used or taken to indicate or exclude actual suitability or unsuitability of the Site for any particular purpose, or relied upon for determining suitability or value, or used as a substitute for any physical investigation or inspection.

WELCOME - PARTIAL COPY  
 PLANNING OFFICE COPY  
 26 NOV 2007  
 C7717977

**hps** Hertford Planning Service

Westgate House, 37-41 Castle Street,  
 Hertford, Herts SG14 1HH  
 Tel: 01992 552173 Fax: 01992 587644  
 Email: [contact@hertfordplanning.co.uk](mailto:contact@hertfordplanning.co.uk)

Project: Tilgear Bridge House, 63 Station House, Cuffley  
 Drawing: Conversion to form 14 residential Units Elevations, site plan, bins  
 Date: Sept 07  
 Scale: 1:100  
 Drawn: MRR

8671 P 005