

SECTION THROUGH
No 18 FORE STREET

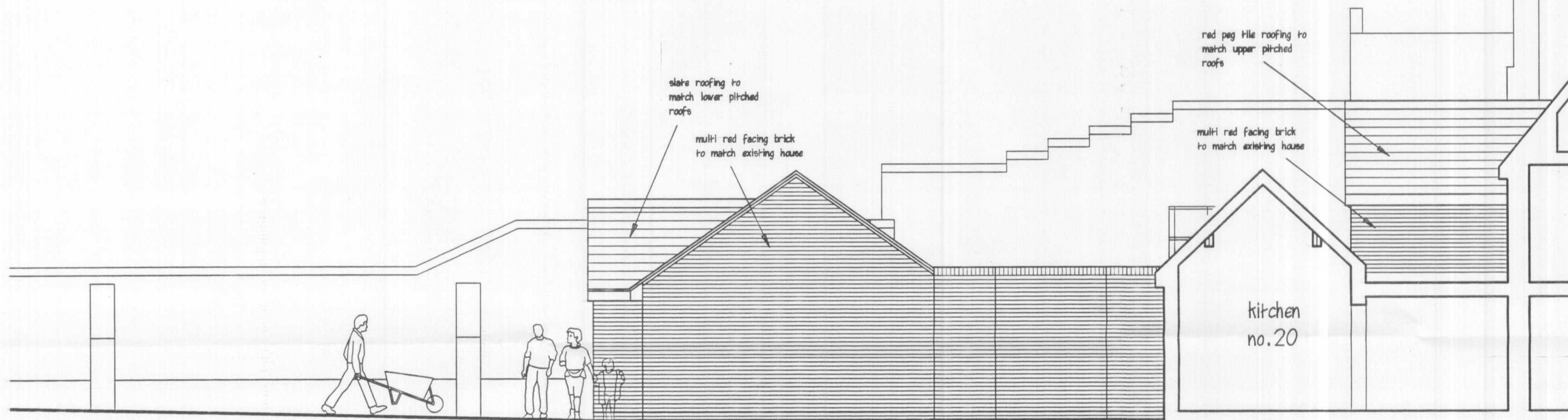

FLANK ELEVATION FROM No 20 FORE STREET



18/20 FORE STREET
OLD HATFIELD
SECTIONS
ELEVATION to garden



SECTION THROUGH KITCHEN AREAS

PLANNING DEPARTMENT
OFFICE COPY

17 DEC 2007
No.: 07/18451

Nov 2007 Sections through no 18 revised, elevations added
Dec 2007 Flank Elevation added

© Copyright Roger Carter ARIBA DipArch(Hons)

ROGER CARTER ARCHITECTS
Chartered Architects
47, The Ryde
Hatfield Hertfordshire
tel: 01707 258955 / 262035

18 FORE STREET
OLD HATFIELD HERTS
PROPOSED EXTENSIONS & ALTERATIONS
ELEVATIONS & SECTIONS

Date: October 2007	Drawing No:
Scale: 1:50	947104
	rev 'b'