

This drawing is copyright.

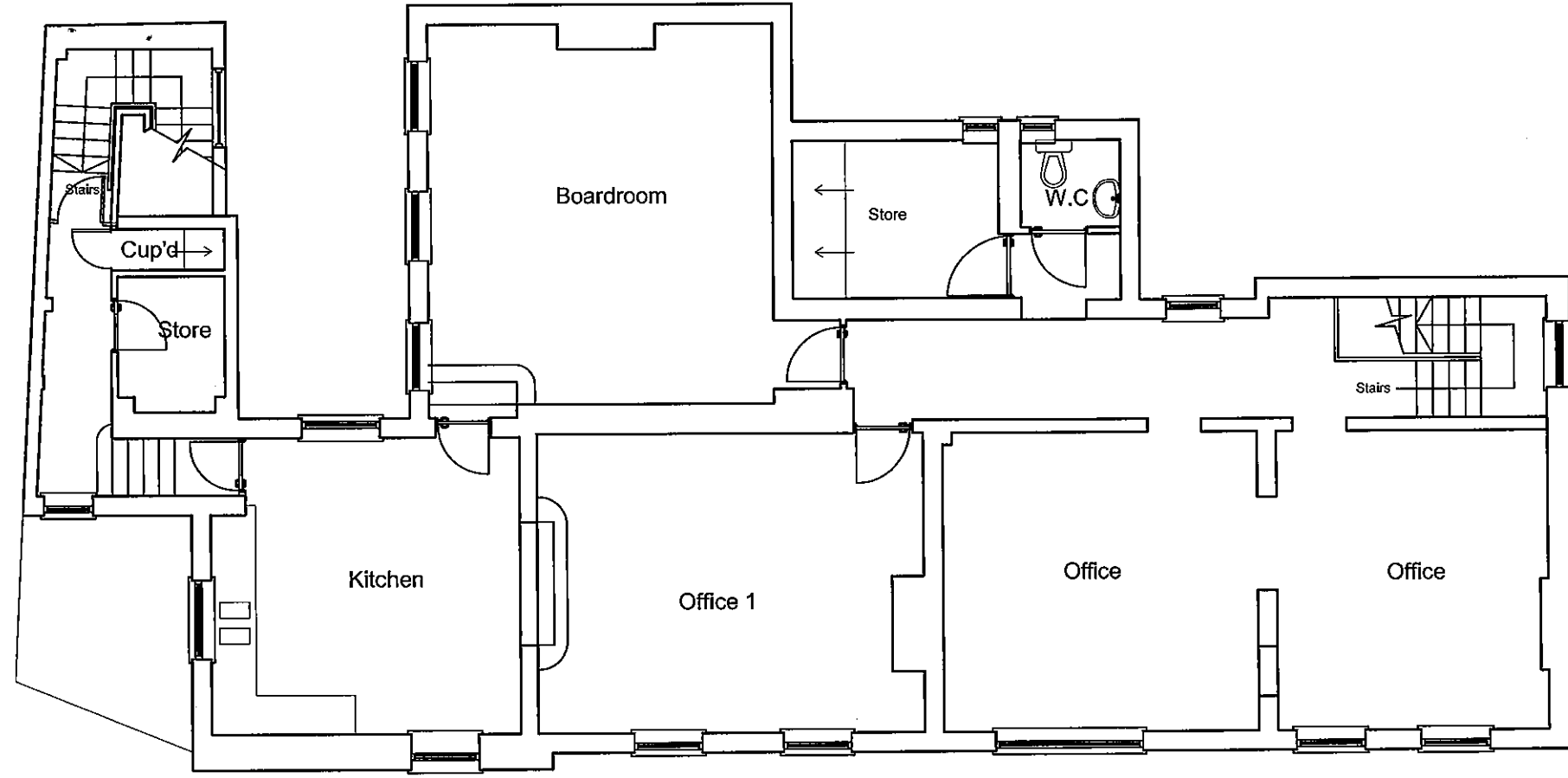

EXISTING FIRST FLOOR PLAN

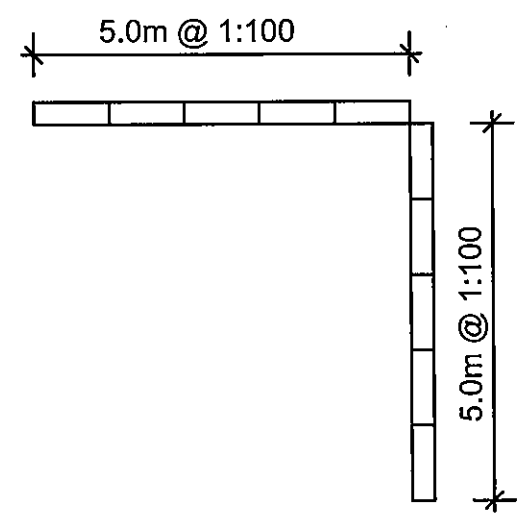

WELWYN HATFIELD
 PLANNING
 OFFICE COPY
 25 JUN 2014
 No: _____

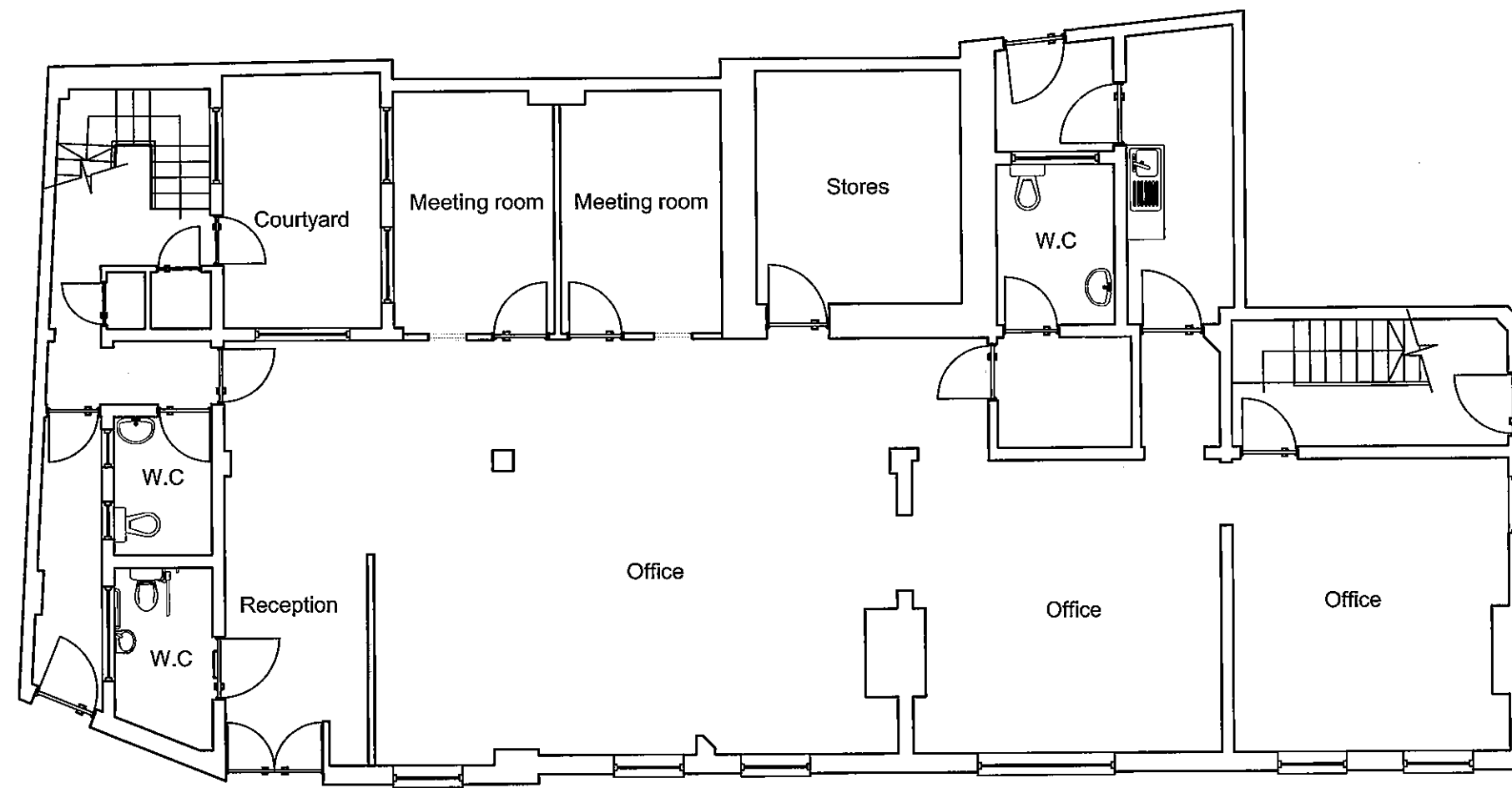

EXISTING GROUND FLOOR PLAN

Rev.	Description.	Date.
	Adam Trigg - Architectural Technician 22 School Lane, Welwyn, Herts AL6 9PH Tel: 07931703297 - email: adamtrigg@hotmail.com	

Title:
 Proposed change of use
 Willow House
 16-18 Salisbury Square
 Old Hatfield AL9 5BE
 Existing floor plans

Scale : 1:100 @ A3
 Date : October 2011
 Drawn by: AT

Drg.No: AT376-01