

All work to comply with current building regulations and codes of practice

Proposed External Finish Materials to Match Existing External Finish Materials

Velux Window to be installed as per manufacturer specification, not projected more than 150mm from the plane of roof slop



Proposed Front Elevation  
Scale:1:100

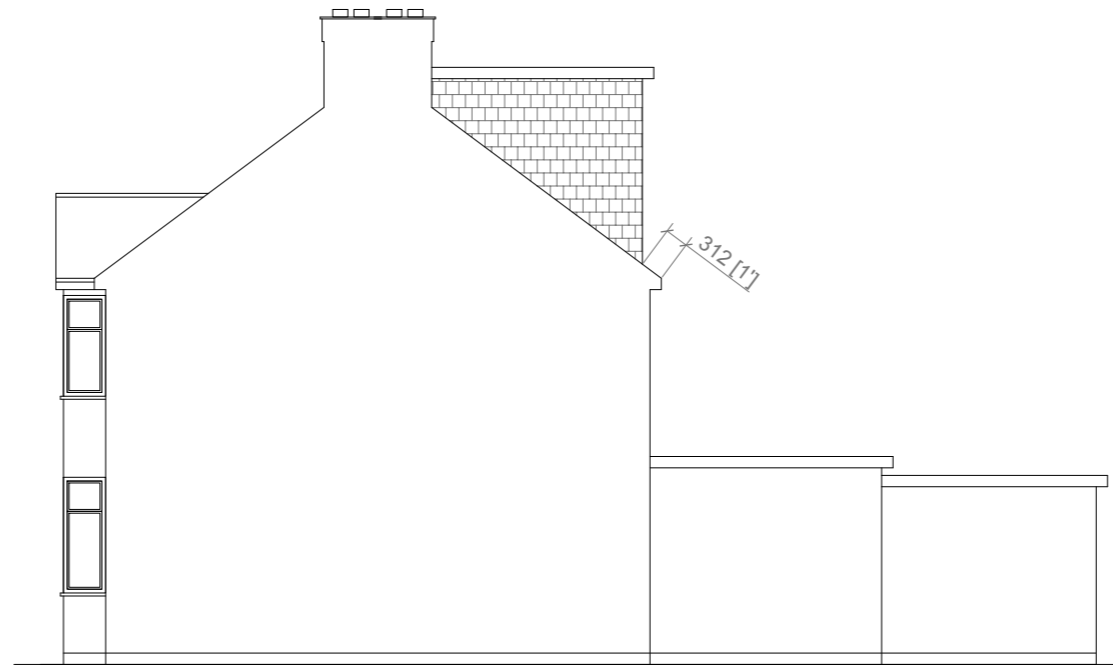

Proposed Side Elevation  
Scale:1:100

**HIP TO GABLE ROOF VOLUME - V1** =  $W \times L \times H / 6$   
 =  $7.197 \times 3.599 \times 2.678 / 6$   
 =  $69.36 / 6$   
**V1** = **11.56 CU. MT.**

**REAR DORMER VOLUME - V2** =  $W1 \times L1 \times H1 / 2$   
 =  $5.058 \times 3.499 \times 2.604 / 2$   
 =  $46.08 / 2$   
**V2** = **23.04 CU. MT.**

**TOTAL VOLUME** = **V1 + V2**  
 =  $11.56 + 23.04$   
 = **34.60 CU.MT < 50 CU.MT.**



Proposed Rear Elevation  
Scale:1:100

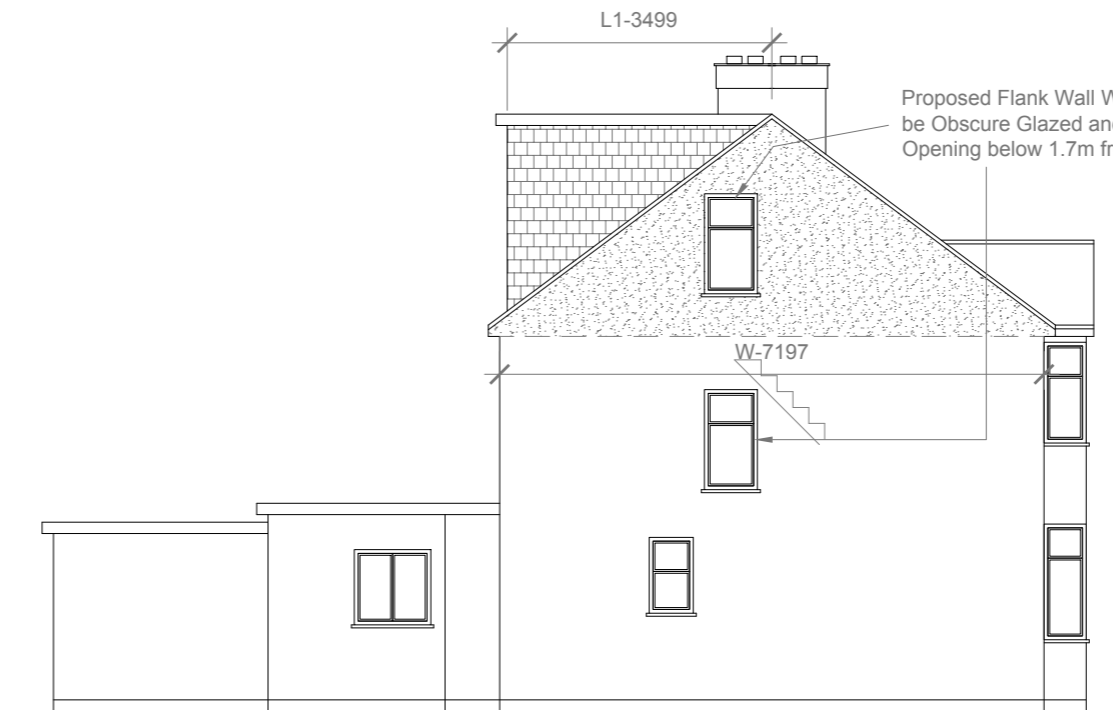

Proposed Side Elevation  
Scale:1:100

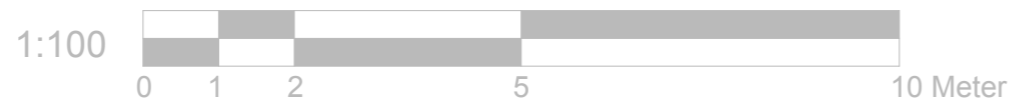

	Project:	Title:	Scale: 1:100 @ A3
	20 Astwick Avenue Hatfield AL10 9LA	Proposed Elevations	Date: 28.06.2021
			Drawing No.:
			LBA 3069 - 03/LB
			Revision
info@lbarchigroup.co.uk		Mob: 07710410150	