

Scale 1:100

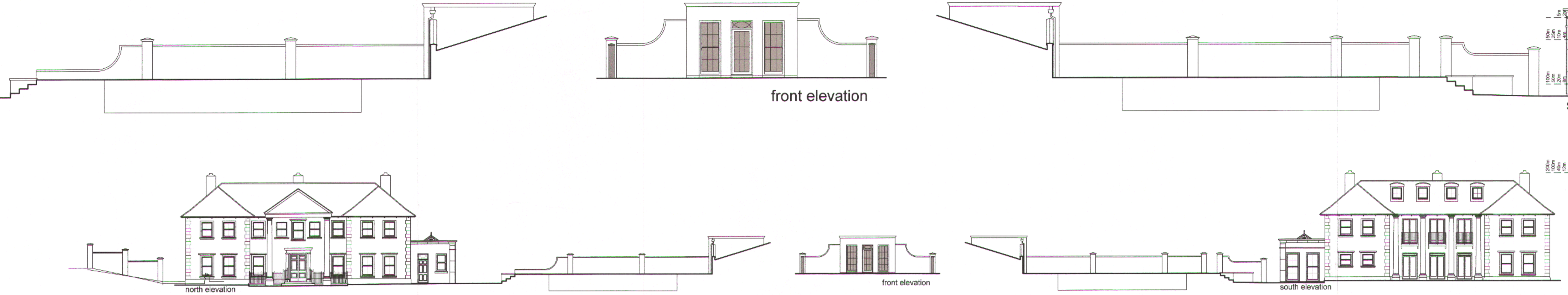

Scale 1:200

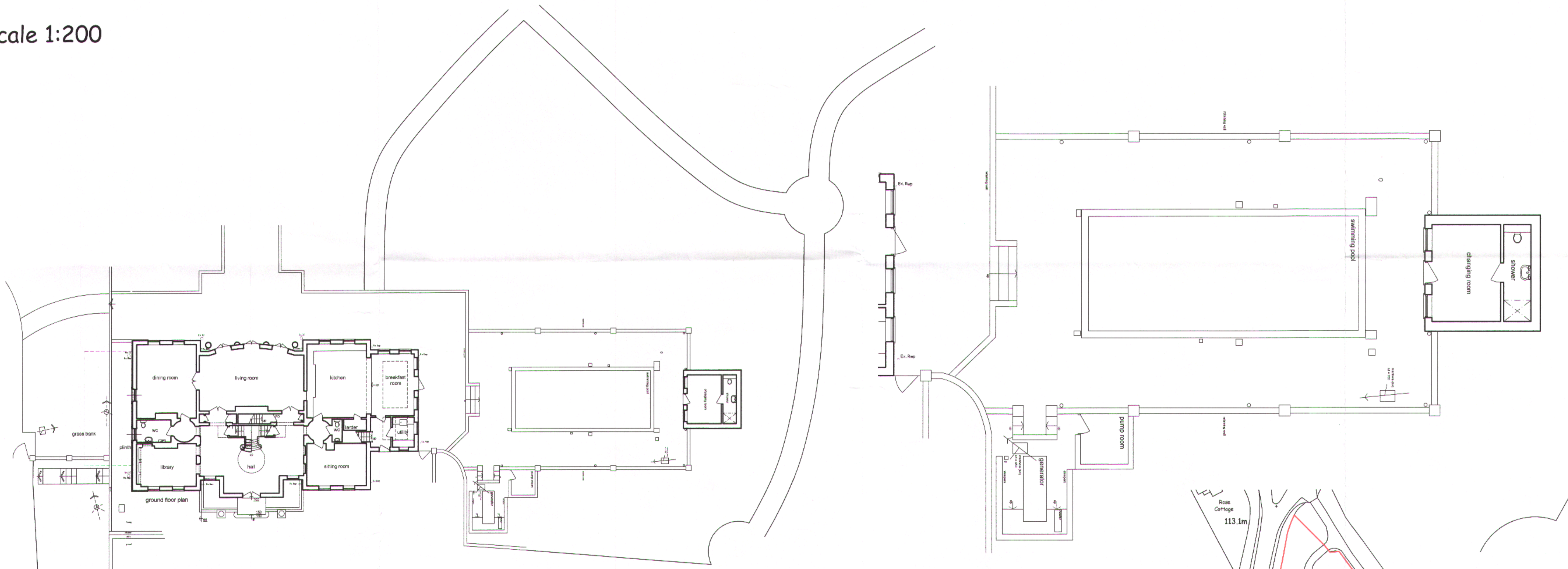

west elevation
Scale 1:200

1:1250 location plan

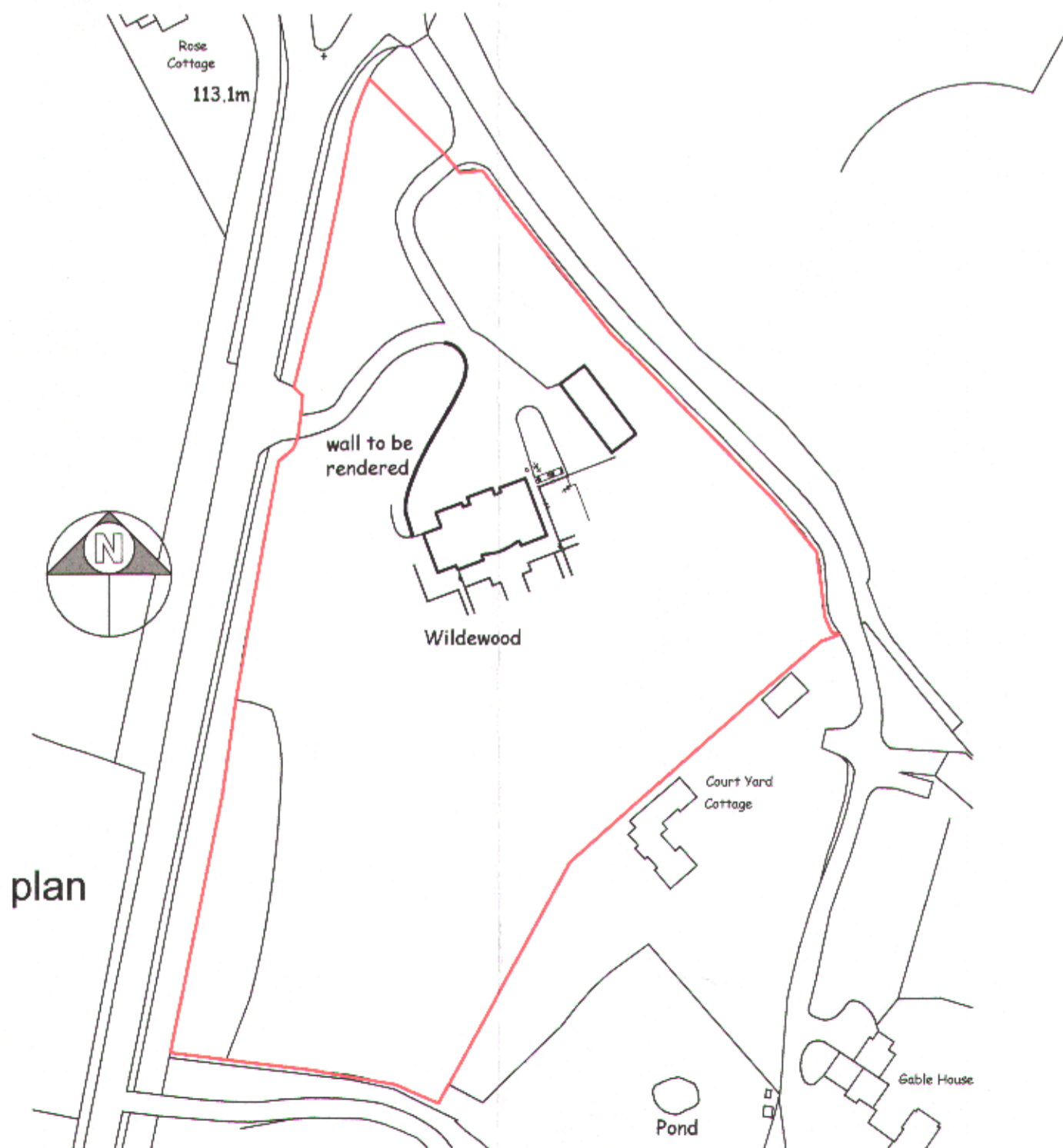

notes:

any discrepancies should be reported immediately

all dimensions should be checked on site prior to commencement of work

site/survey based on ordnance survey information provided by prodart systems plc. (www.prodart.co.uk) prodart does not guarantee that all past or current uses or features will be identified in the product

the product does not give details about the actual state or condition of the site nor should it be used or taken to indicate or exclude actual suitability or unsuitability of the site for any particular purpose, or relied upon for determining suitability or value, or used as a substitute for any physical investigation or inspection.

drawings to be read in accordance with the dwelling emission rate (derier) calculation. the building must be built 'as designed' meeting the criteria set for air permeability.

© HERTFORD PLANNING SERVICE

note when printing off pdf's. it is the responsibility of the user to verify that the resulting prints are to scale on the appropriate sized sheet. also that the scale bars on the plan measure correctly.

PLANNING DEPARTMENT
OFFICE COPY
28 JUN 2012
2012/1258



Westgate House, 37-41 Castle Street,
Hertford, Herts SG14 1HH
Tel: 01992 552173 Fax: 01992 587643
Email: contact@hertfordplanning.co.uk
www.hertfordplanning.co.uk



| | |
|-------------|---------------------------------|
| Client | Bester |
| Description | |
| Project | Wildwood Essendon AL9 6JG |
| Drawing | EXISTING Swimming Pool |

| | |
|------------|------------|
| Date | April 2011 |
| Scale | 1:100 |
| Sheet size | A1 |
| Drawn | DT |

10424-S004-B

| | | | | | |
|--------|---|------|-----|------|------|
| 1:2500 | 0 | 1 | 50m | 100m | 200m |
| 1:1250 | 0 | 5m | 20m | 50m | 100m |
| 1:625 | 0 | 2m | 8m | 20m | 40m |
| 1:312 | 0 | 1m | 4m | 10m | 20m |
| 1:156 | 0 | 0.5m | 2m | 5m | 10m |