

Scale 1:100

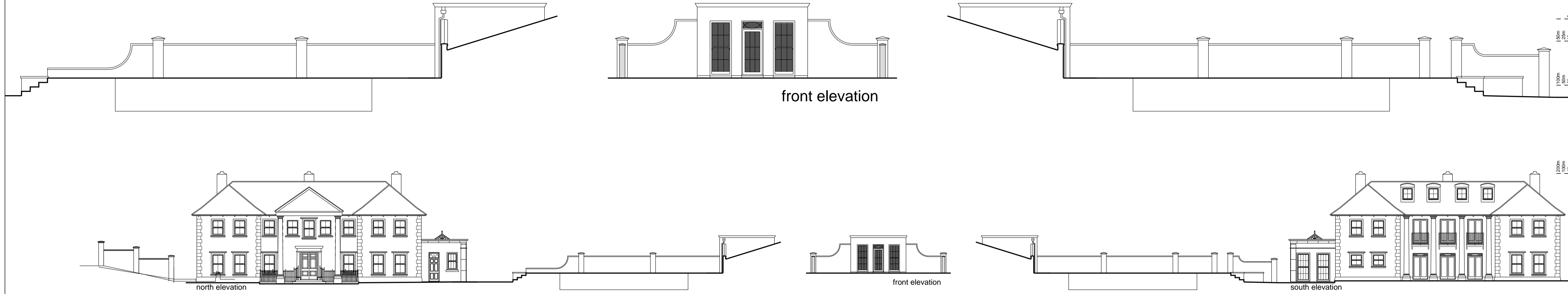

Scale 1:200

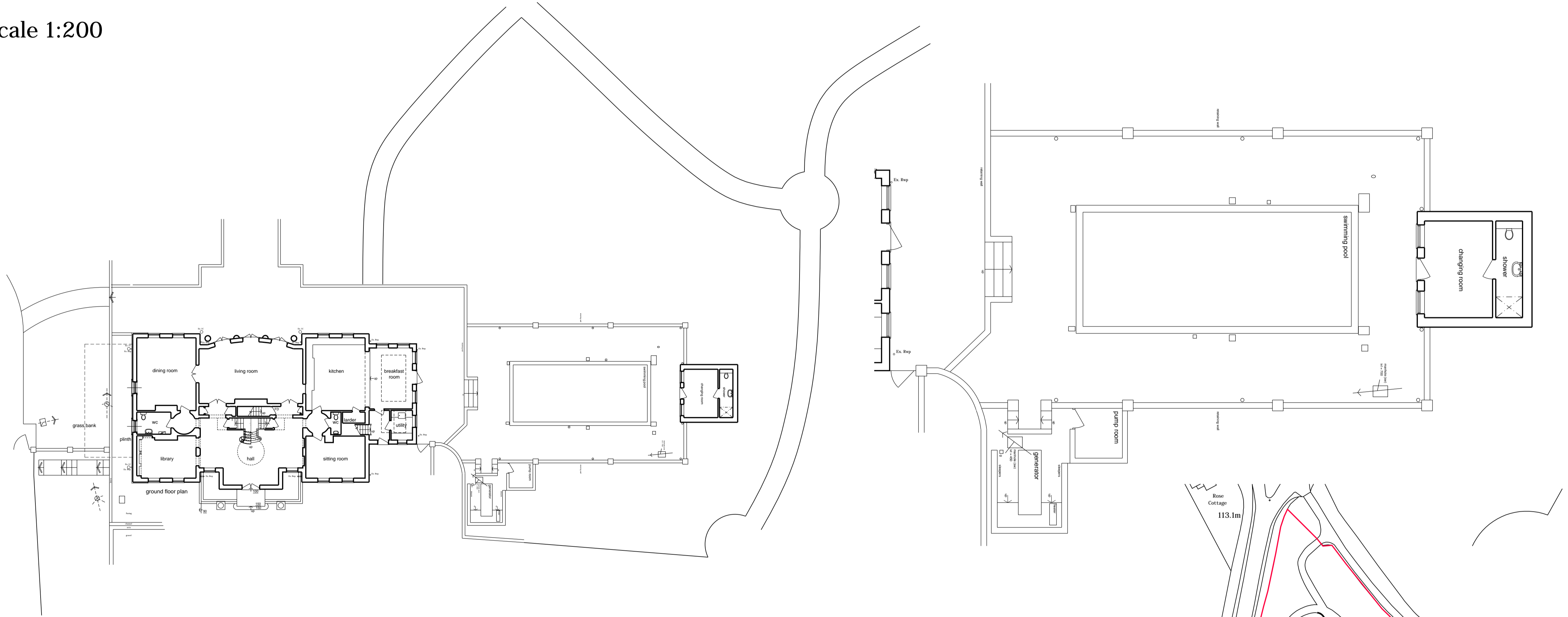

west elevation
Scale 1:200

1:1250 location plan

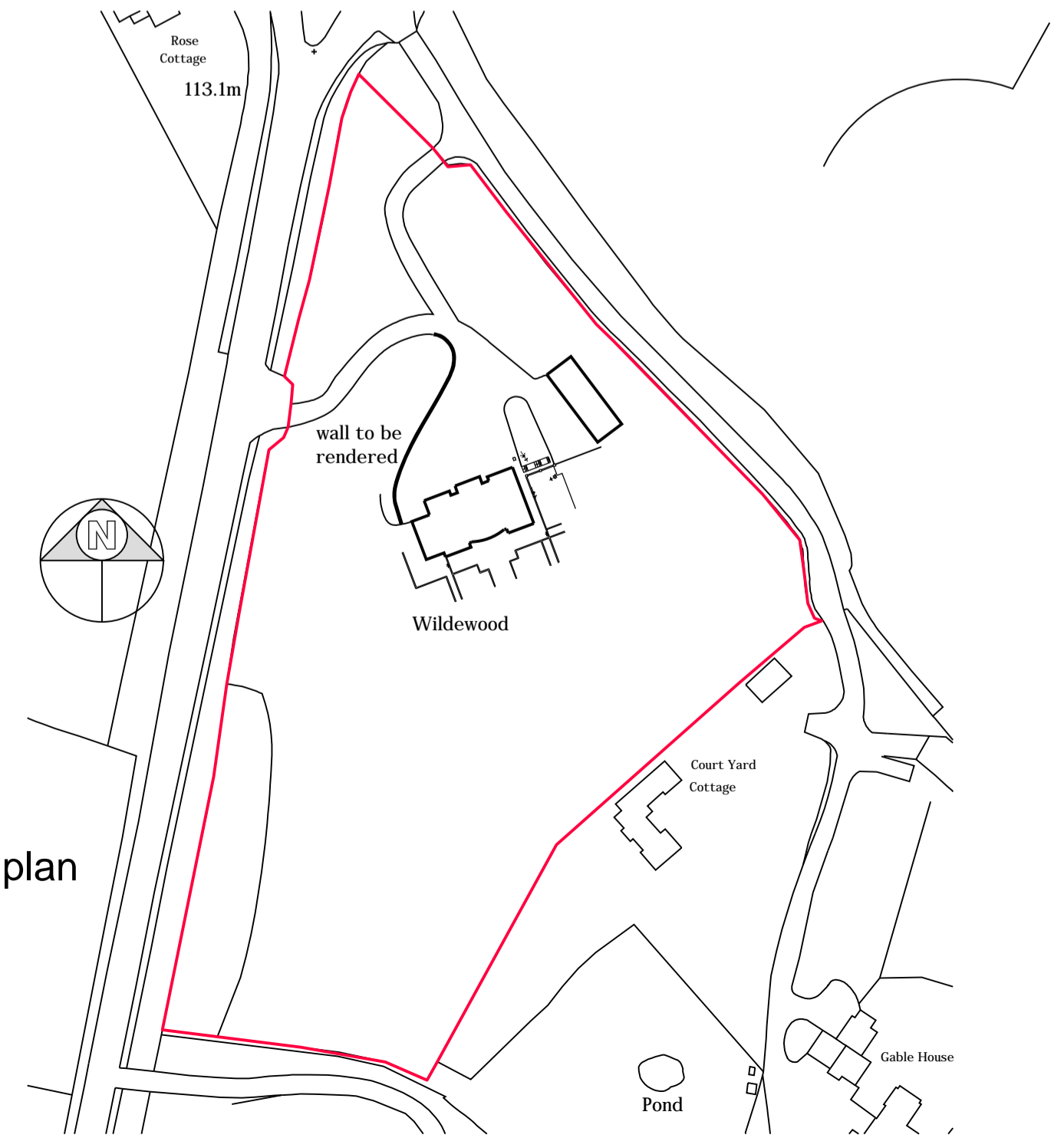

notes:
any discrepancies should be reported immediately
all dimensions should be checked on site prior to commencement of work
site/survey based on ordnance survey information provided by prodat systems plc. (www.promap.co.uk) prodat does not guarantee that all past or current uses or features will be identified in the product
the product does not give details about the actual state or condition of the site nor should it be used or taken to indicate or exclude actual suitability or unsuitability of the site for any particular purpose, or relied upon for determining salability or value, or used as a substitute for any physical investigation or inspection.
drawings to be read in accordance with the dwelling emission rate (der/ter) calculation. the building must be built 'as designed' meeting the criteria set for air permeability.
© HERTFORD PLANNING SERVICE
note when printing off pdf's. it is the responsibility of the user to verify that the resulting prints are to scale on the appropriate sized sheet. also that the scale bars on the plan measure correctly.

1:2500	0	1	50m	100m	200m
1:1250	0	5m	10m	20m	40m
1:500	0	2m	4m	8m	12m
1:200	0	1m	2m	4m	8m
1:100	0	0.5m	1m	2m	4m

Westgate House, 37-41 Castle Street, Hertford, Herts SG14 1HH Tel: 01992 552173 Fax: 01992 587643 Email: contact@hertfordplanning.co.uk www.hertfordplanning.co.uk	
Client	Mr B and Mrs C Bester
Description	Project Wildwood Essendon AL9 6JG Drawing EXISTING Swimming Pool
Date	April 2011
Scale	1:100
Sheet size	A1
Drawn	DT
10424-S004-B	