

ALL DIMENSIONS MUST BE CHECKED ON SITE. ANY DISCREPANCIES MUST BE REPORTED BACK TO THE ARCHITECT.  
 THIS DRAWING AND ANY DESIGN INDICATED THEREON ARE THE COPYRIGHT OF BROOKS / MURRAY ARCHITECTS.  
 ALL RIGHTS ARE RESERVED.  
 NO PART OF THIS WORK MAY BE PRODUCED WITHOUT PRIOR PERMISSION IN WRITING FROM BROOKS / MURRAY ARCHITECTS.

Original Survey carried out  
 by PJ Dunphy March 2009

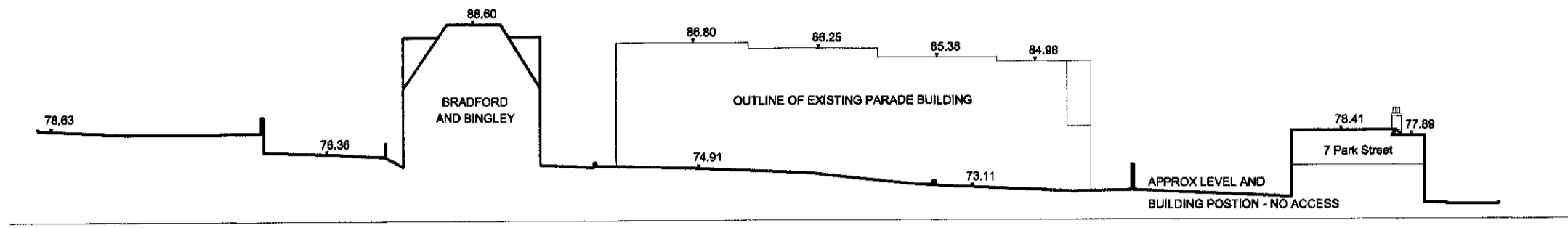

1 Section 1  
 Scale: 1:500

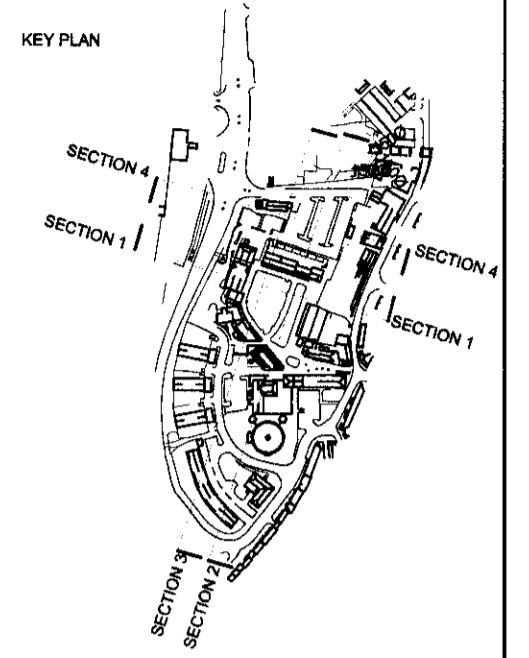

2 Section 2  
 Scale: 1:500

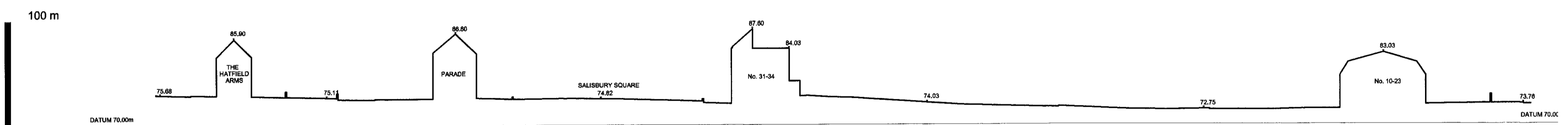

3 Section 3  
 Scale: 1:500

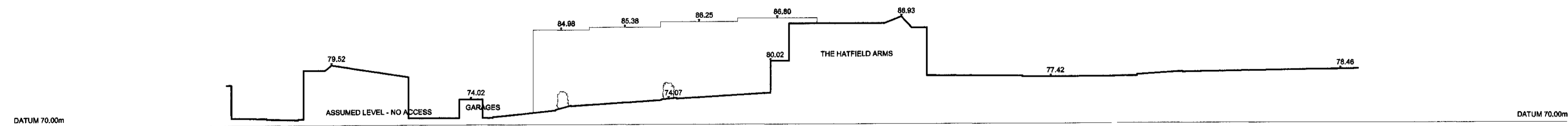

4 Section 4  
 Scale: 1:500

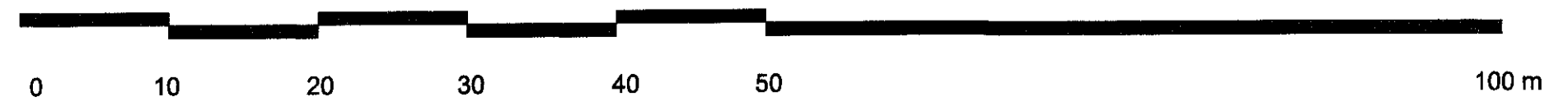
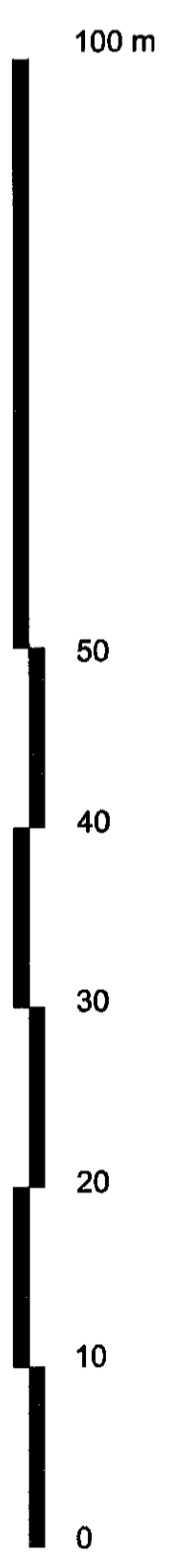

AMENDMENT  
 - DEC 2011  
 NO: 6.2.11.1994

Revisions

A	16.03.11	Previously known as 789-003
B	24.11.11	Parade building added Approx. outline of no. 7 Park Street added

**BROOKS / MURRAY**  
 ARCHITECTS  
 8-10 NEW NORTH PLACE  
 LONDON EC2A 4JA  
 TEL: 020 7739 9655  
 FAX: 020 7739 9944  
 architects@brooksandmurray.com

CLIENT:  
**GASCOYNE CECIL ESTATES**

JOB:  
**Salisbury Square**

DATE: Jan 2011  
 SCALE: 1:500 @ A1

DRAWING TITLE:  
**Existing Sections**

DRAWING NUMBER:  
**789-025 B**