

This drawing is copyright.

PLANNING DEPARTMENT

20 SEP 2012

No.: 6 2012/1968

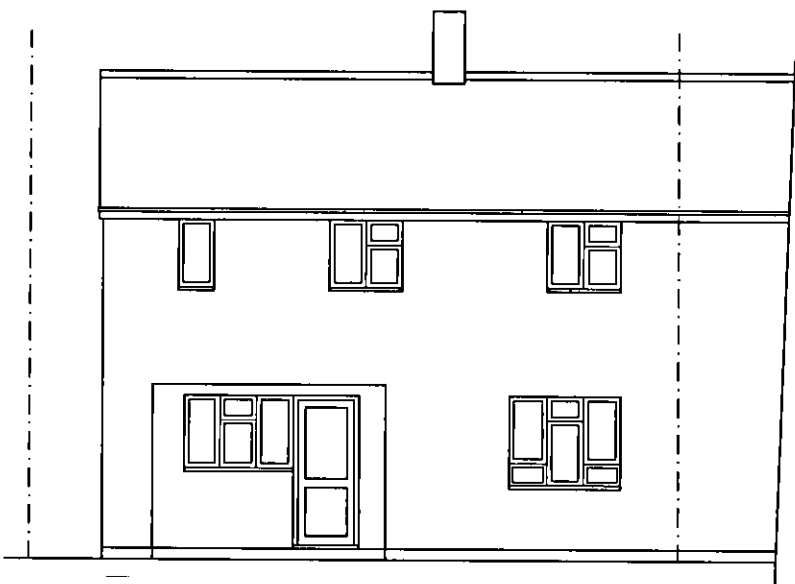

Existing rear elevation

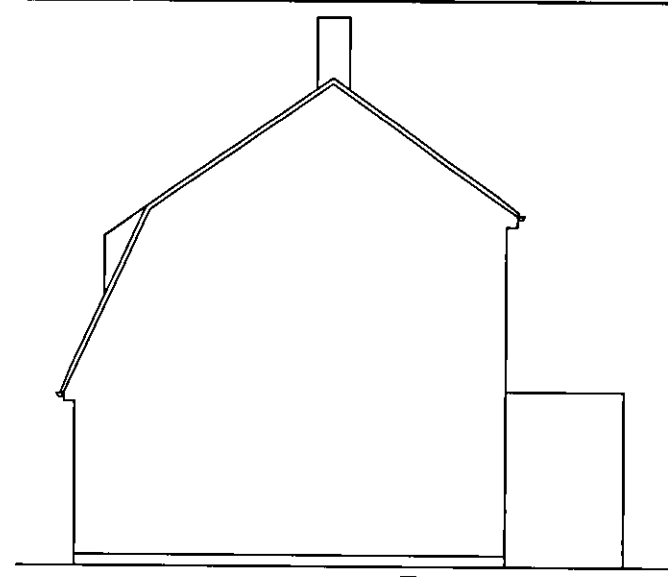

Existing side elevation

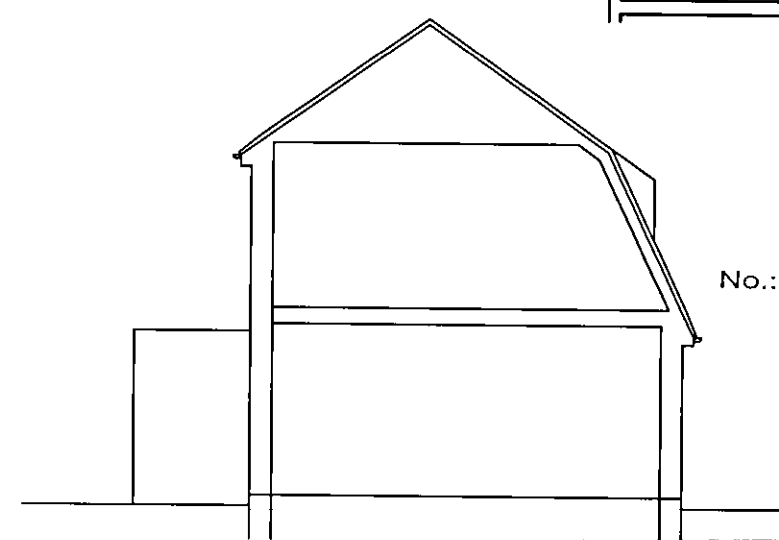

Existing side elevation (section through No12)

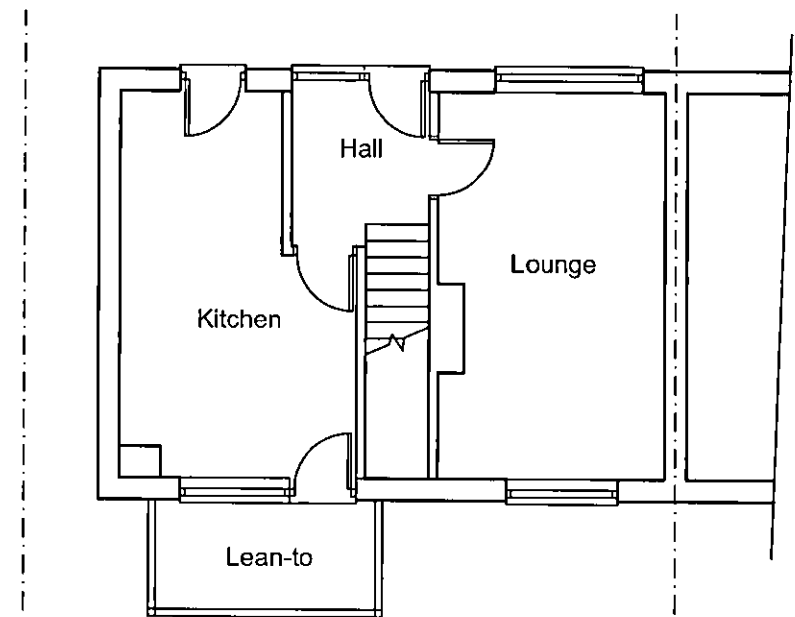

Existing ground floor plan

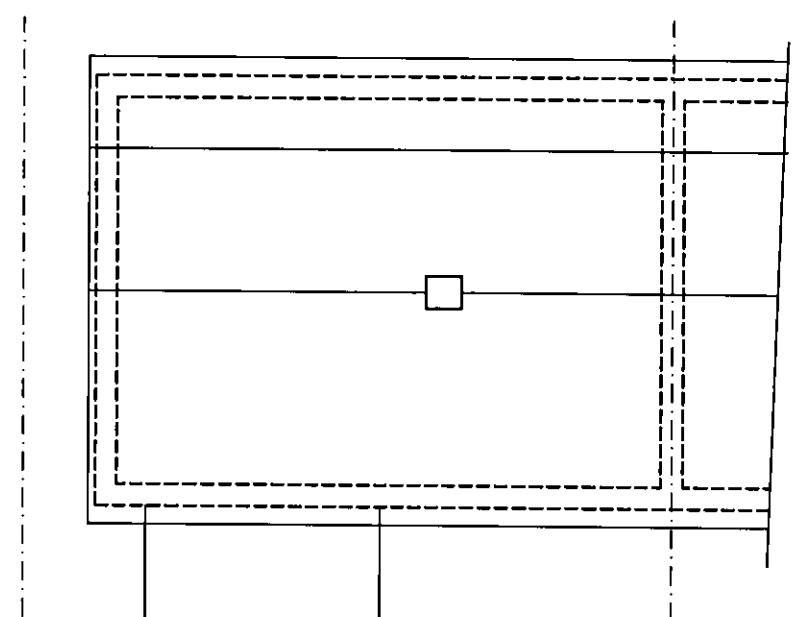

Existing roof plan



Existing front elevation

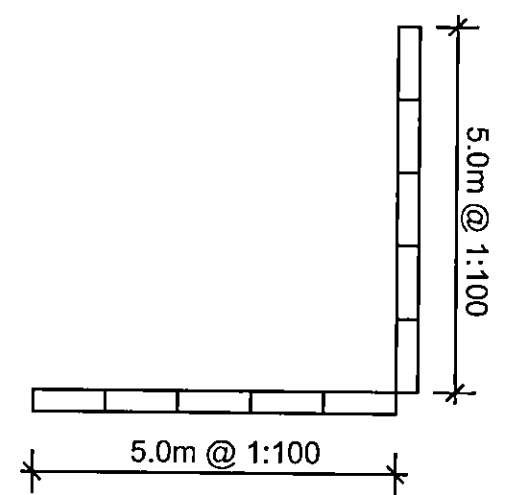

Rev.	Description.	Date.
------	--------------	-------

AT Design (Welwyn) Ltd  
 Architectural Design Services  
 22 School Lane, Welwyn, Herts AL6 9PH  
 Tel: 07931703297 - email: adamtrigg@hotmail.com

Title:  
 Proposed extension  
 11 Malvern Close  
 Hatfield  
 Herts AL10 0DY  
 Existing plans & elevations

Scale : 1:100 at A3  
 Date : Sept 2012  
 Drawn by: AT

Drg.No: AT418-01