

Notes

GENERAL
 Copyright. No part of this drawing or any other drawings, details, calculations or schedules pertaining to this project as fitted (including any notes therein) may be reproduced in any form either in part or whole without the prior permission in writing of Derek Lofty & Associates.

All dimensions are in millimetres.
 This drawing is for planning purposes only.
 If in doubt ask.
 This drawing is not to be used for setting out.

All sizes and dimensions to be checked on site prior to commencement and confirmed by the Architect. This drawing is to be read in conjunction with all other relevant drawings and details.

Materials and workmanship must be of a standard conforming with the appropriate recognised authority. For example "National House Building Council", "British Standards Institution", "Department of the Environment - (Building Regulations 1991)" etc.

HEALTH & SAFETY
 The Contractor must at all times operate safe working practices, maintain the integrity of the existing structures, and conform to all the appropriate requirements of the Health & Safety Executive including the "Construction (Health, Safety and Welfare) Regulations 1996".

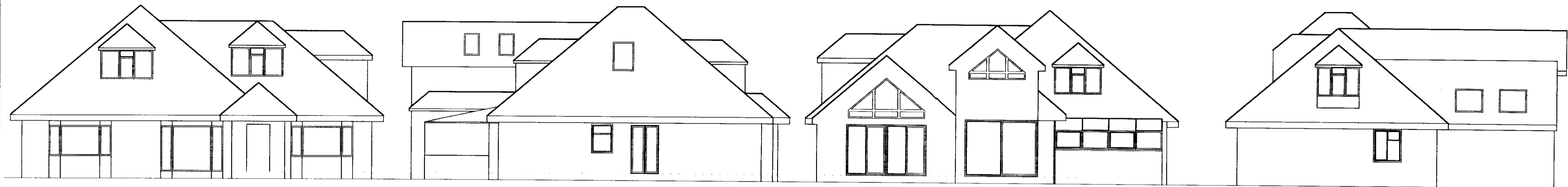

EXISTING FRONT ELEVATION
 SCALE 1:100@A1

EXISTING SIDE ELEVATION
 SCALE 1:100@A1

EXISTING REAR ELEVATION
 SCALE 1:100@A1

EXISTING SIDE ELEVATION
 SCALE 1:100@A1

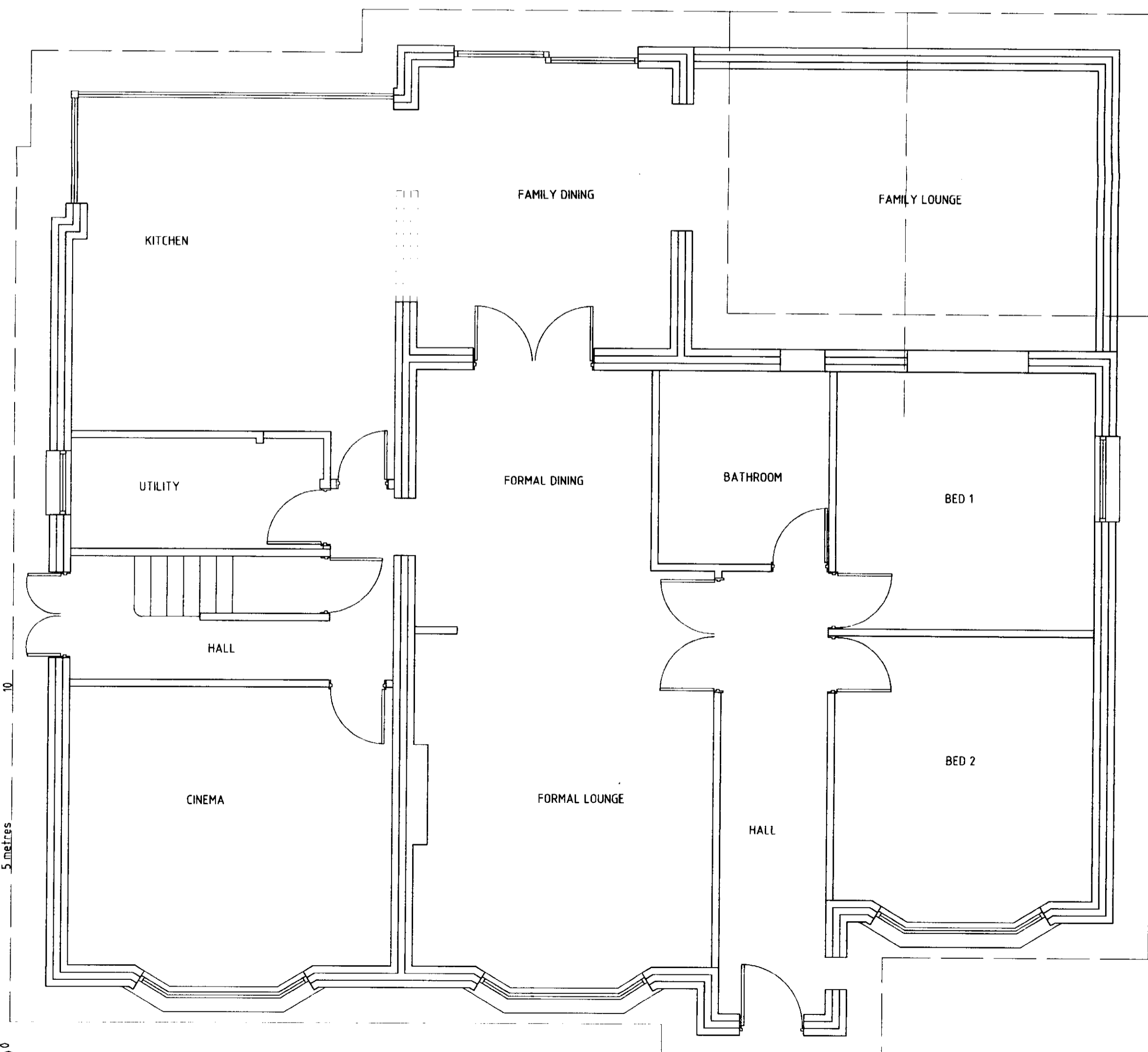

EXISTING GROUND FLOOR LAYOUT
 SCALE 1:50@A1

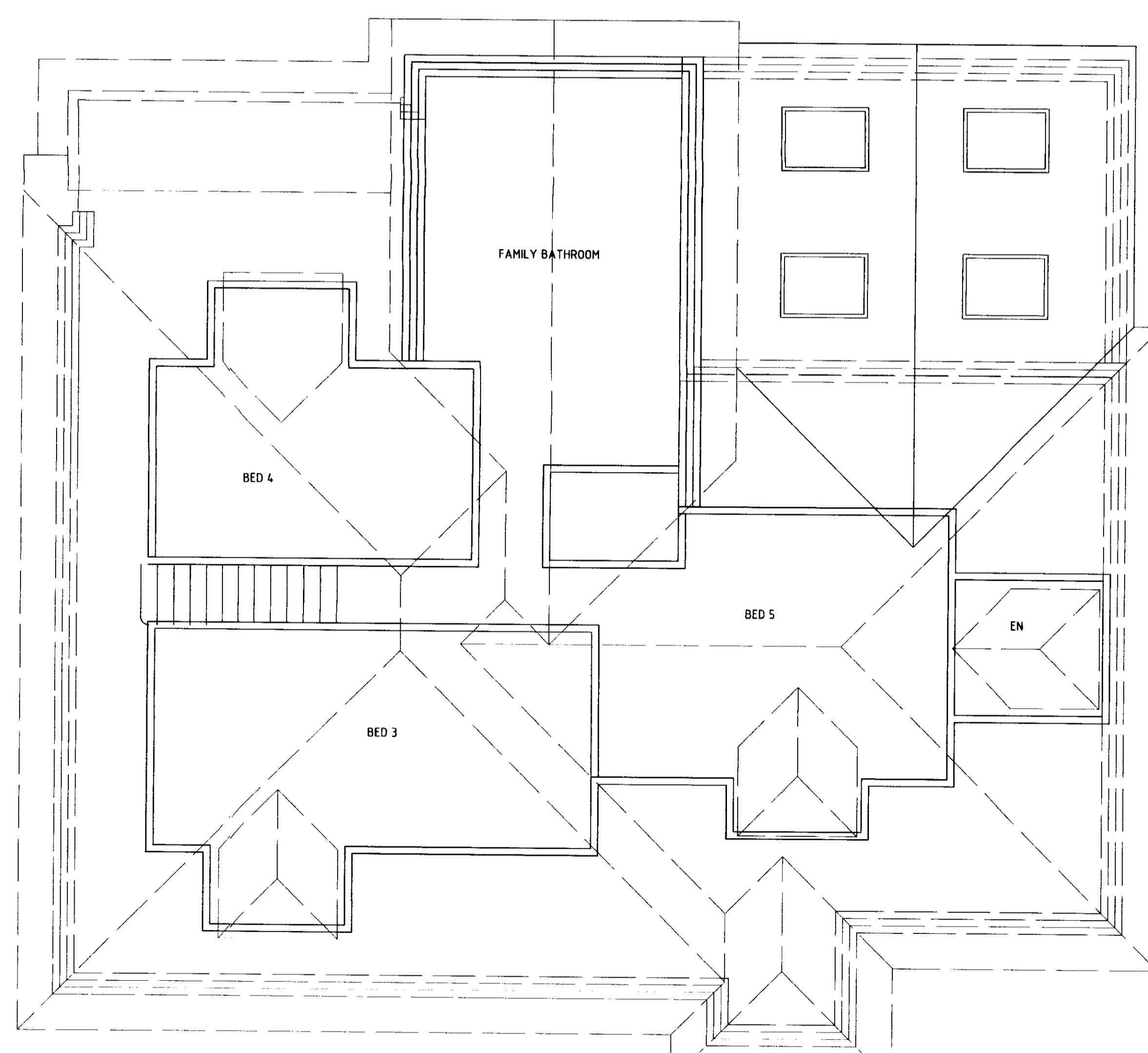

EXISTING FIRST FLOOR LAYOUT
 SCALE 1:50@A1

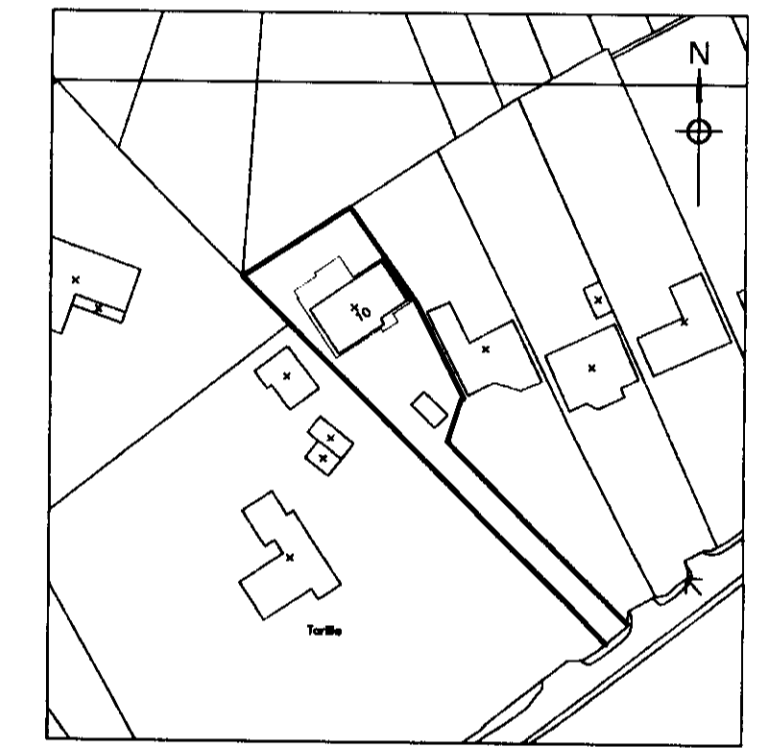

SITE LOCATION PLAN
 SCALE 1:1250@A1

NOT FOR CONSTRUCTION

B	SCALE BAR ROTATED DNS REMOVED	NOV'09
A	ISSUED FOR PLANNING	OCT'09
Rev.	Amendments	Date

Client
 MR & MRS. R LETO
 10 WILKINS GREEN LANE
 SMALLFORD, HATFIELD, AL10 9RT

Job
 FIRST FLOOR REAR EXTENSION
 10 WILKINS GREEN LANE
 SMALLFORD, AL10 9RT

Drawing Title
 GENERAL ARRANGEMENTS
 FLOOR PLANS AND ELEVATIONS
 AS EXISTING

Derek Lofty & Associates LLP
 125 New Road,
 Croxley Green,
 Hertfordshire,
 WD3 3EN
 01923-774373
 info@dlaconsultants.co.uk

Date	Scale	Drawn	Drawing No.	Rev.
OCT'09	SHOWN	AML	4940-101	B