

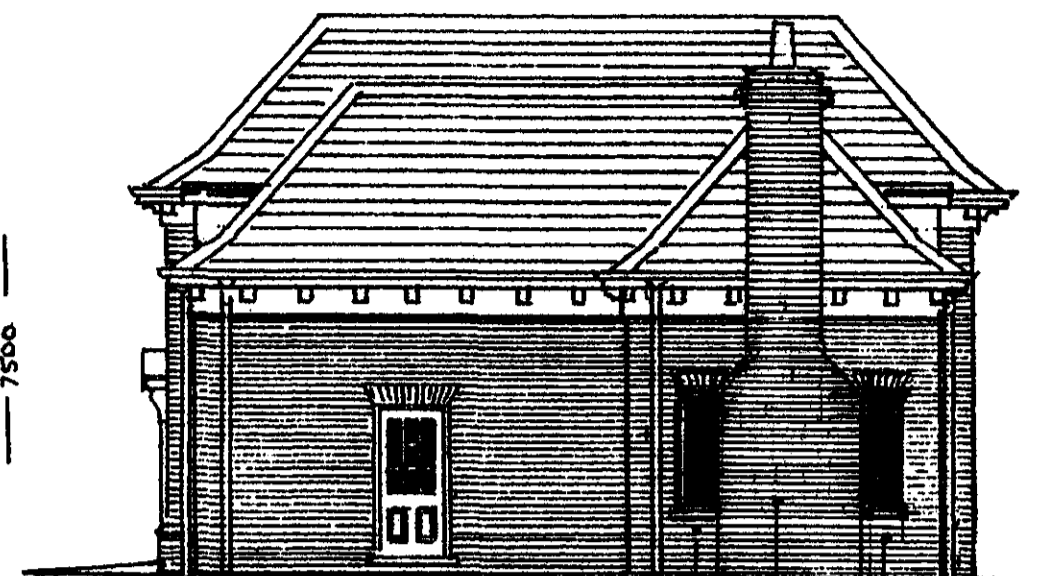

Revision 'A'  
Proposed additional chimney stack

**SOUTH EAST ELEVATION**



Proposed additional chimney stack  
and alteration to fenestration

**NORTH EAST ELEVATION**

- Roof :- Plain brown clay tiles
- Windows :- Vertically hung timber true sash windows
- Walls :- Soft red stock brickwork
- Doors :- Timber part glazed doors with raised and fielded panels
- Garage Doors :- Side hung painted timber
- Lintels & Cills :- Cut brick flat arch lintel detail 100mm deep stone cills
- Dormer Cheeks :- Lead clad
- Soffit :- 400mm wide with 400mm deep frieze and shaped timber brackets

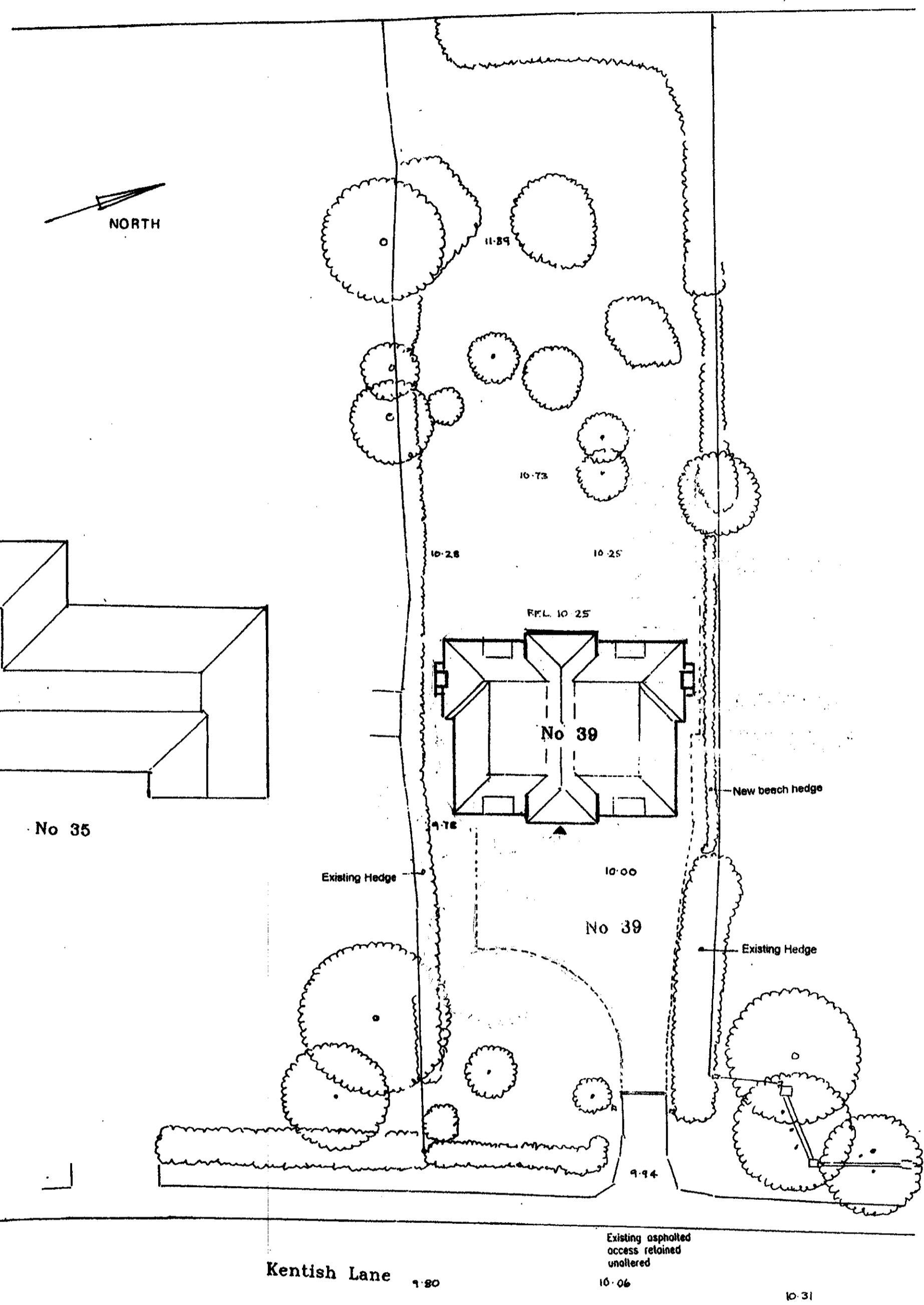

**SITE PLAN 1:200  
& ROOF PLAN**

WELWYN HATFIELD  
PLANNING  
OFFICE COPY  
- 1 JUN 2010  
No: 2010/1087

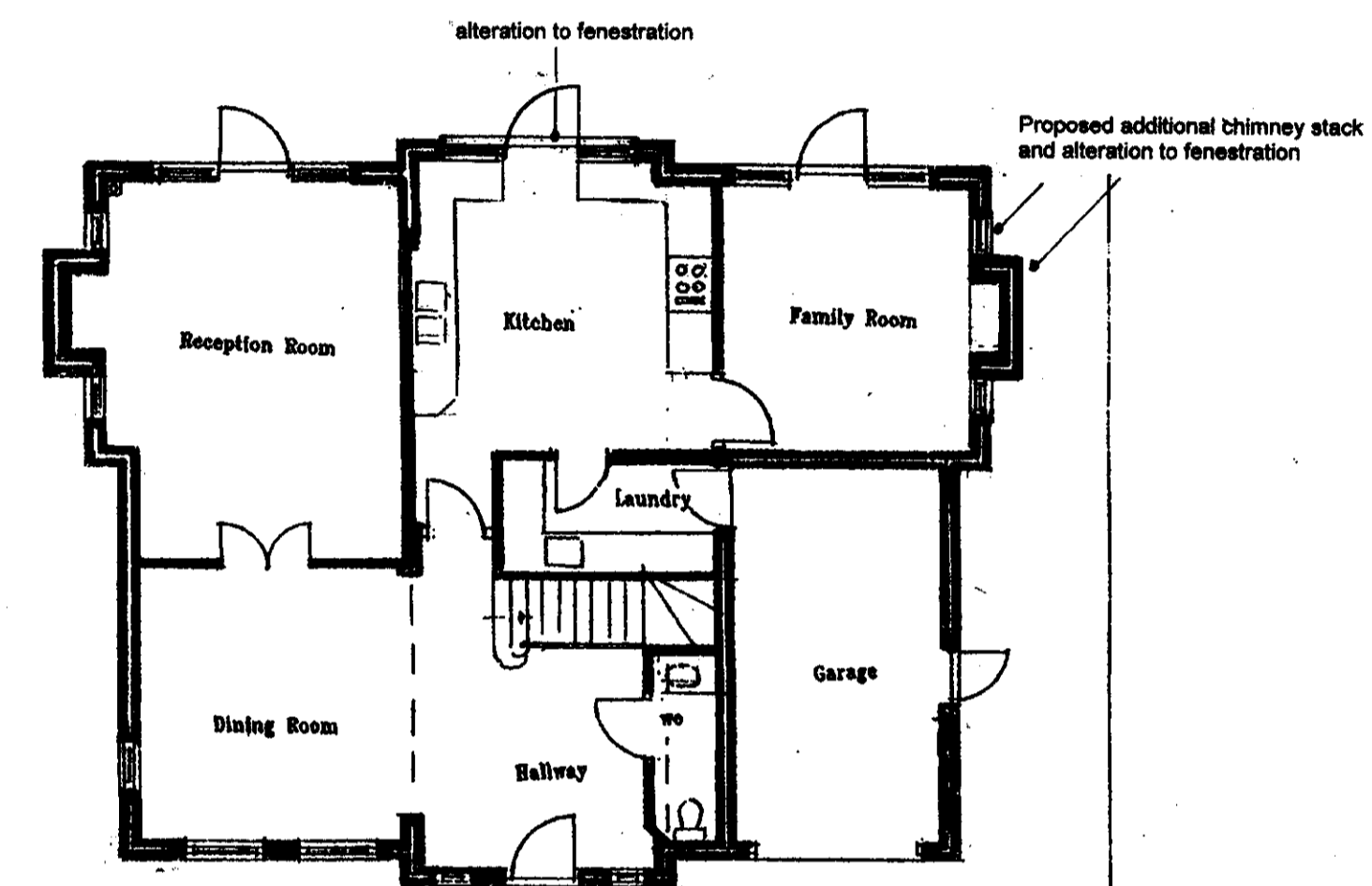

**GROUND FLOOR PLAN**



Revision 'A'  
Proposed additional chimney stack  
and alteration to fenestration

**NORTH WEST ELEVATION**

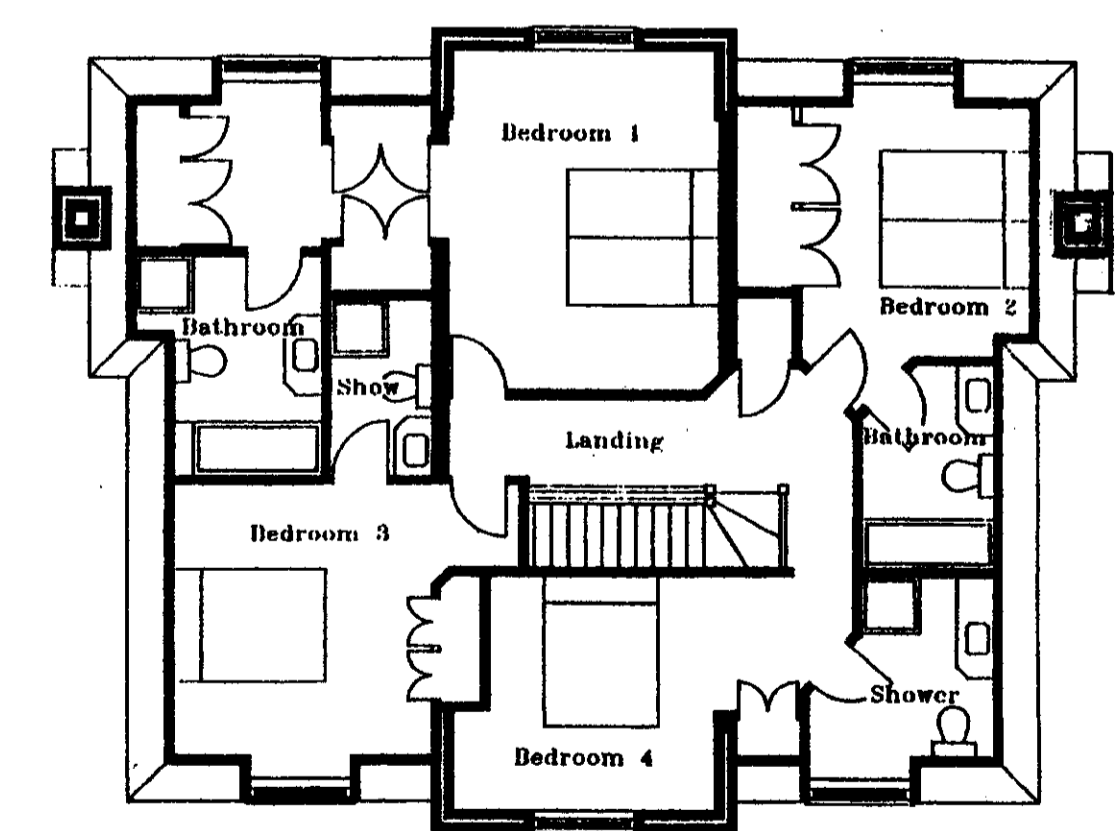

**FIRST FLOOR PLAN**

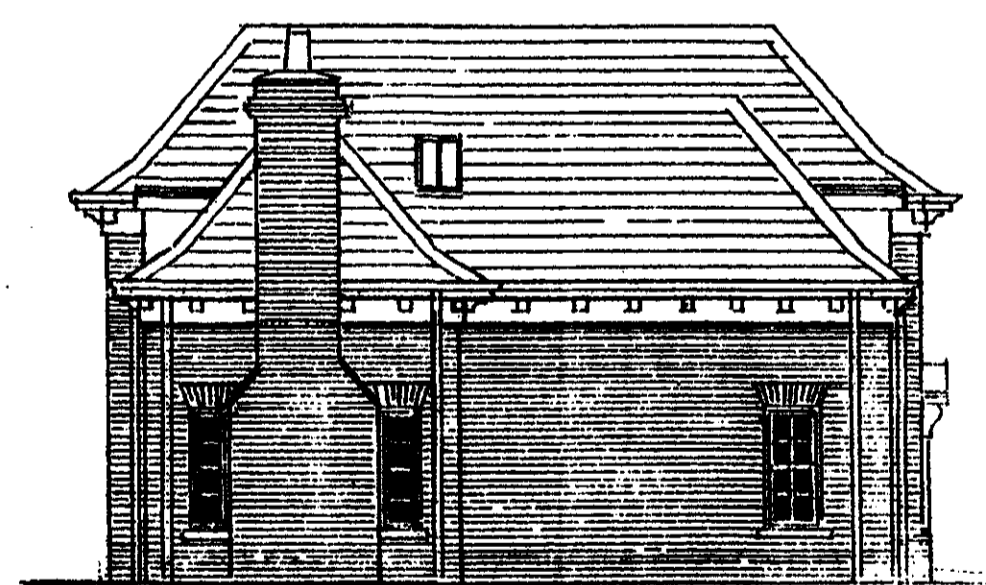

**SOUTH WEST ELEVATION**

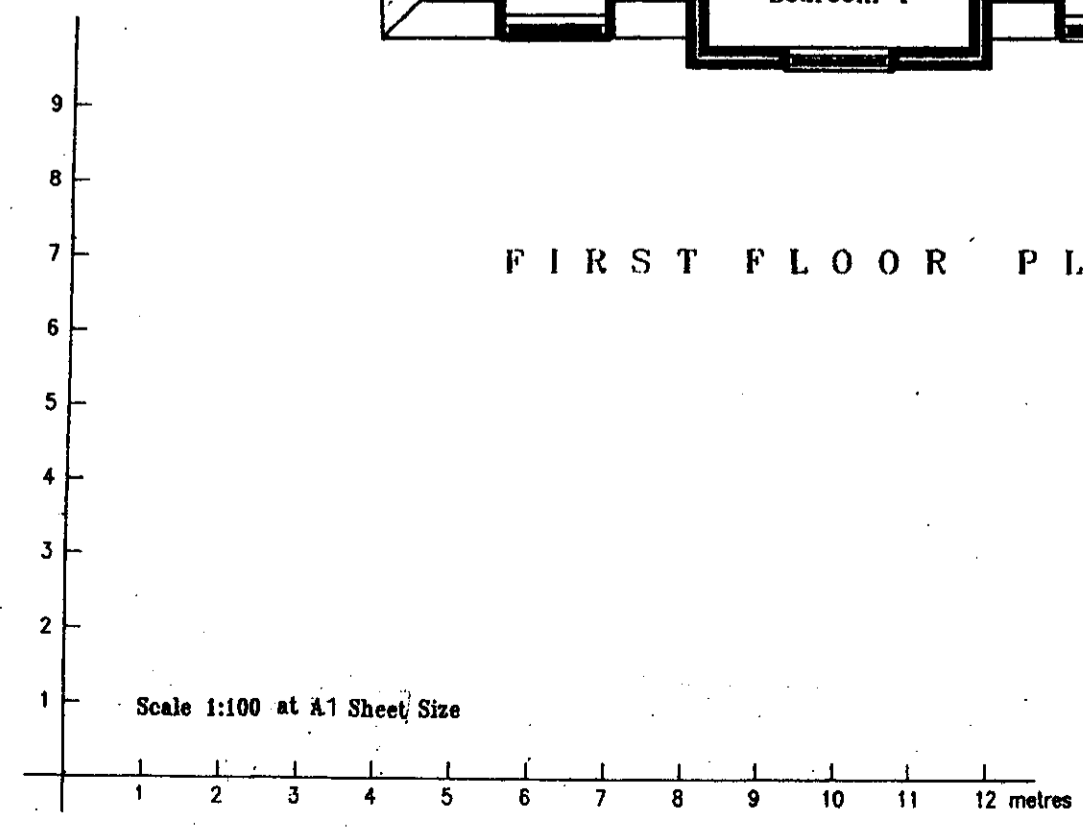

Replacement Dwelling with Integral  
Garage at 39, Kentish Lane, Brookmans Park,  
Hertfordshire

Ivan J Clarke & John W Barrett  
Architectural Consultants  
Appletrees, Mill Lane, Welwyn, Herts. AL8 9ES  
Tel : 01438 714135 Fax : 01438 714676

Date : April 2009  
Scales 1:100 & 1:200  
Drg. No. A747/A