

EXISTING GROUND PLAN
SCALE 1:100 @ A2

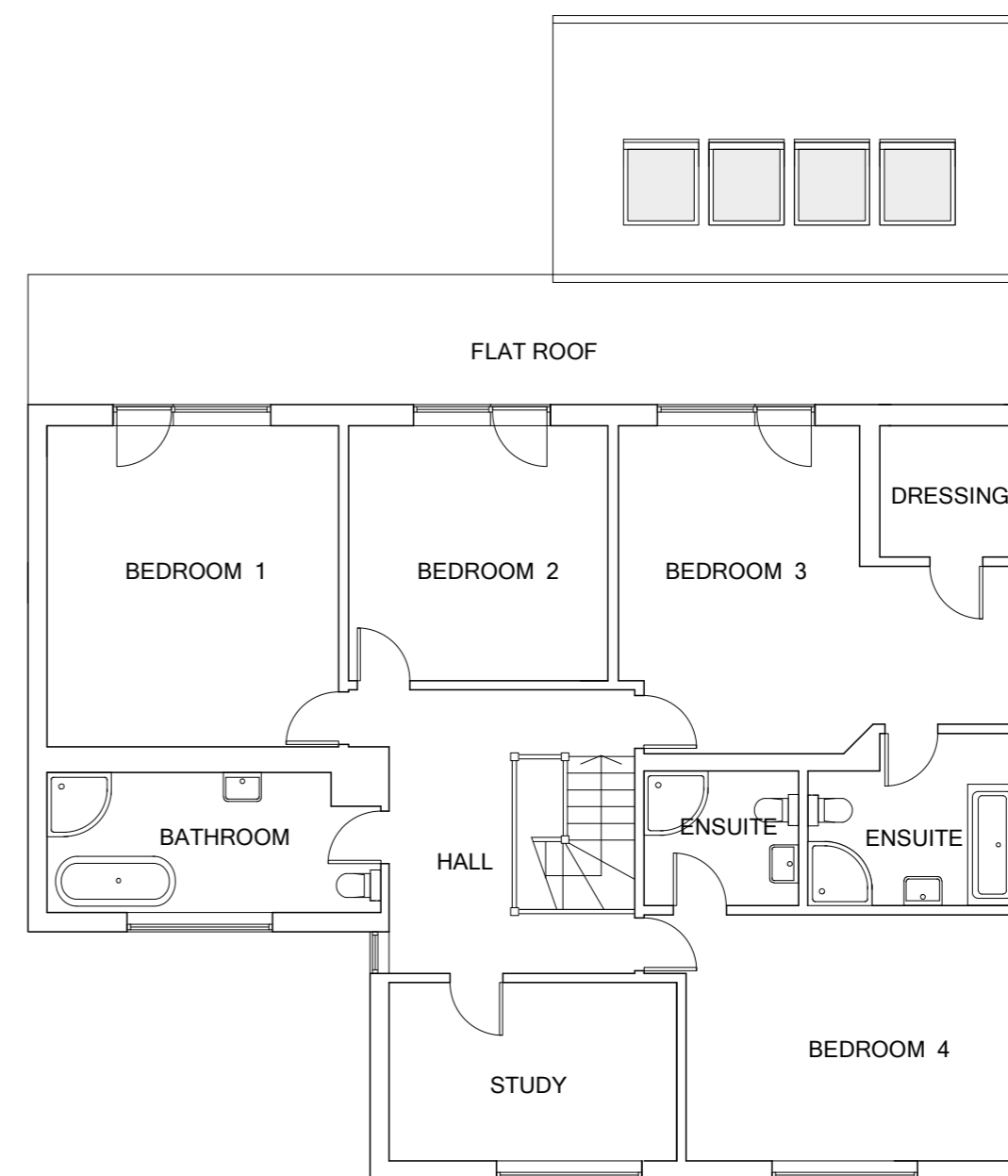

EXISTING FIRST FLOOR PLAN

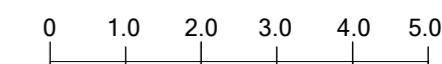

| | | | | | | |
|--|------|-------------|------|---|--------------------------|-------------------|
| <p>Note: All dimensions to be checked on site. Any discrepancies to be reported to the Contract Administrator.</p> | Date | Description | Rev. | Project: 127 The Ridgeway, Cuffley | Title: Existing Plans | |
| | | | | Client: | Date: 16.12.13 | Scale: 1:100 @ A2 |
| | | | | Drwg no.: 071-002 | Rev.: | Status: |
| | | | | ben lumley/Architect 43 Molewood Road, Hertford, Herts SG14 3AQ. T 01992 303693 email: ben.lumley@ntlworld.com | | |
| | | | | | | |
| | | | | | | |