

EXISTING BASEMENT PLAN

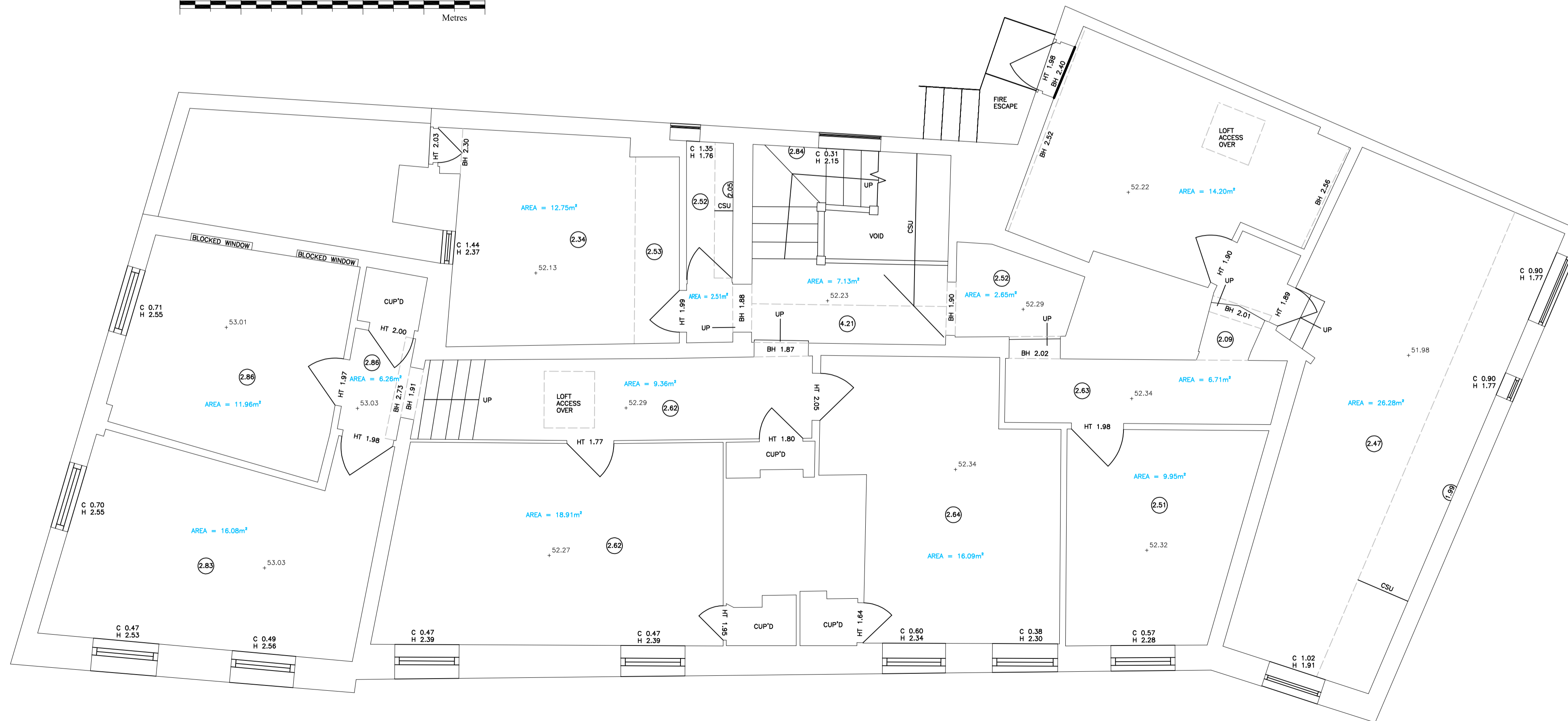

EXISTING FIRST FLOOR PLAN

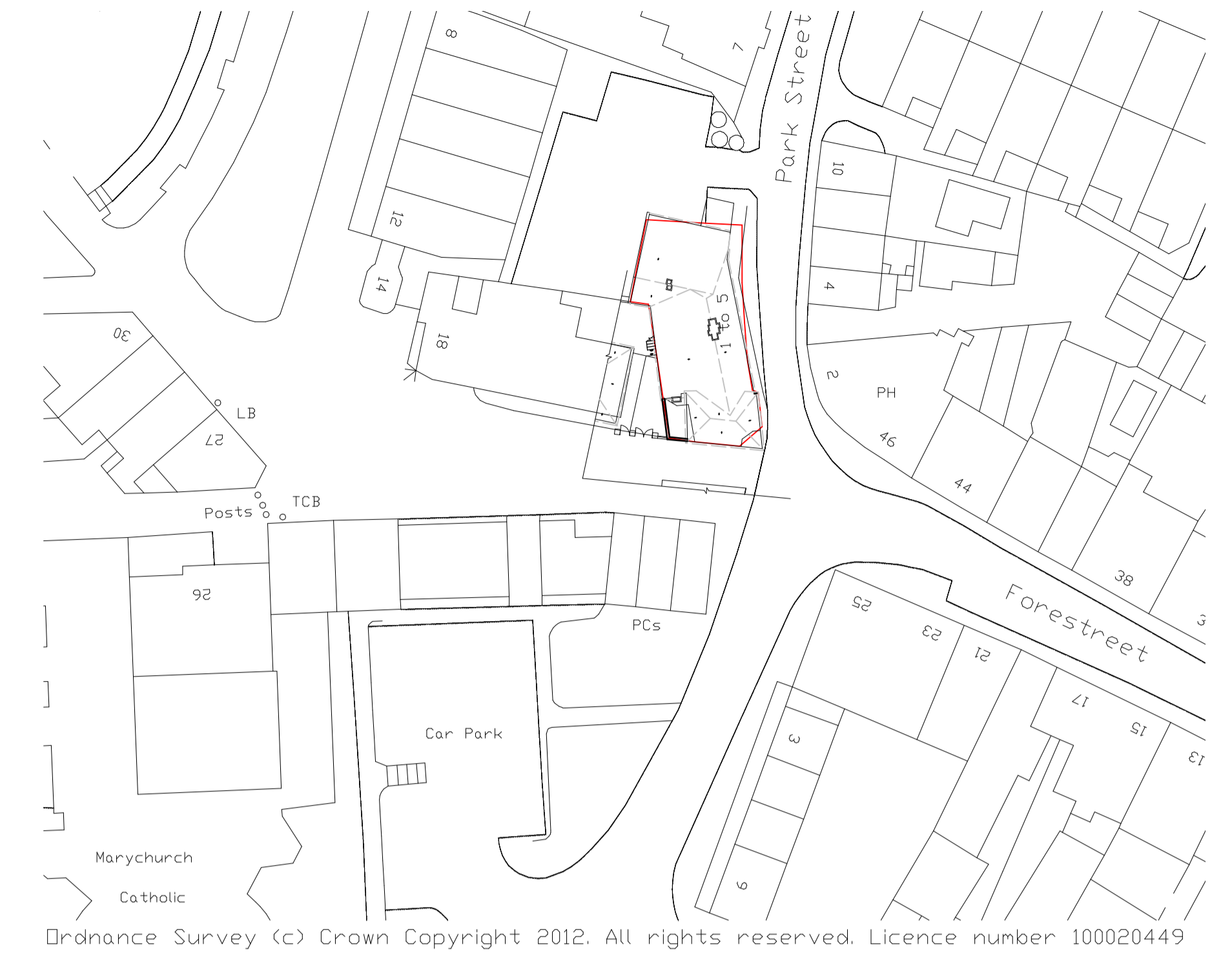

Ordnance Survey (c) Crown Copyright 2012. All rights reserved. Licence number 100020449

Existing Block Plan 1:500

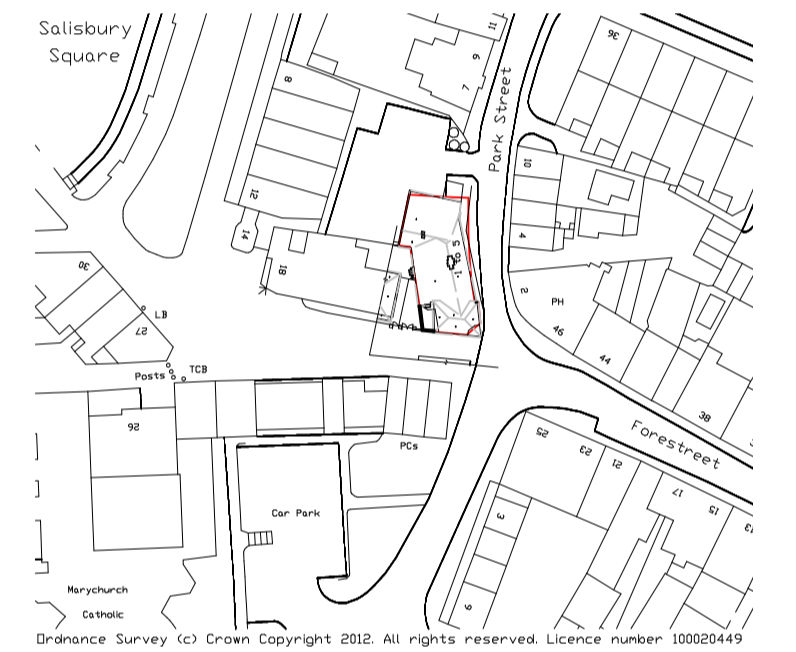
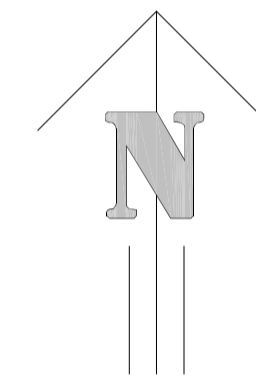

Existing Location Plan 1:1250

Revision	Description	Date

**TOWN AND COUNTRY PLANNING LTD**  
 (020) 8441 4947  
 13 Evelyn Road, Cockfosters, Hertfordshire EN4 9JT  
 e-mail: martin@tcpltd.net

Project  
 1-5 Park Street  
 Hatfield  
 Herts  
 AL9 5AT

Client  
 Chequers House

Existing Plans & Elevations

Drawing No.  
 2012/0736

Scale 1:50, 1:100 Drawn By: M.P.M

Checked Y Date 23 Dec 2012

**IMPORTANT NOTICE**  
 Copyright. Drawing to be used in conjunction with specification and structural engineers notes. Figured dimensions only are to be used. All dimensions to be checked on site prior to commencement of work. Differences between drawings and between drawings and specification or structural engineers details to be referred immediately to Town and Country Planning Ltd. Work should only be undertaken from local authority approved drawings. Commencement of any work on site prior to gaining the necessary planning and/or building control approvals is entirely at client's own risk.