

**GLA Architecture and Design**

Suite T, 25 Horsell Road, Highbury, London N5 1XL

T 020 7700 2916 F 020 7700 2933 E g@glaad.co.uk

Client <b>THE TRUSTEES OF THE TWELVE APOSTLES CHURCH</b>		
Main Contractor		
Project <b>PROPOSED ROOF &amp; STONE WORKS TO THE TWELVE APOSTLES CHURCH, KENTISH LANE, BROOKMANS PARK, HATFIELD, HERTFORDSHIRE, AL9 6NG</b>		
Drawing Title <b>EXISTING NORTH ELEVATION</b>		
Scale 1:100 @ A3	Date October 2013	Drawn By SK
Project No. 1312	Drawing No. 04	Rev. A-
DO NOT SCALE THIS DRAWING. ALL DIMENSIONS TO BE CHECKED ON SITE		
<b>DRAWING STATUS</b>		
<b>A</b> SCHEME - Outline/Scheme drawings for proposals, budgets, etc.		
<b>B</b> DESIGN DEVELOPMENT - Evolving final design drawings for approvals, tenders, billing etc.		
<b>C</b> CONSTRUCTION - Fully developed drawings issued under instruction for construction.		
ONLY STATUS <b>C</b> DRAWINGS TO BE USED FOR CONSTRUCTION PURPOSES		

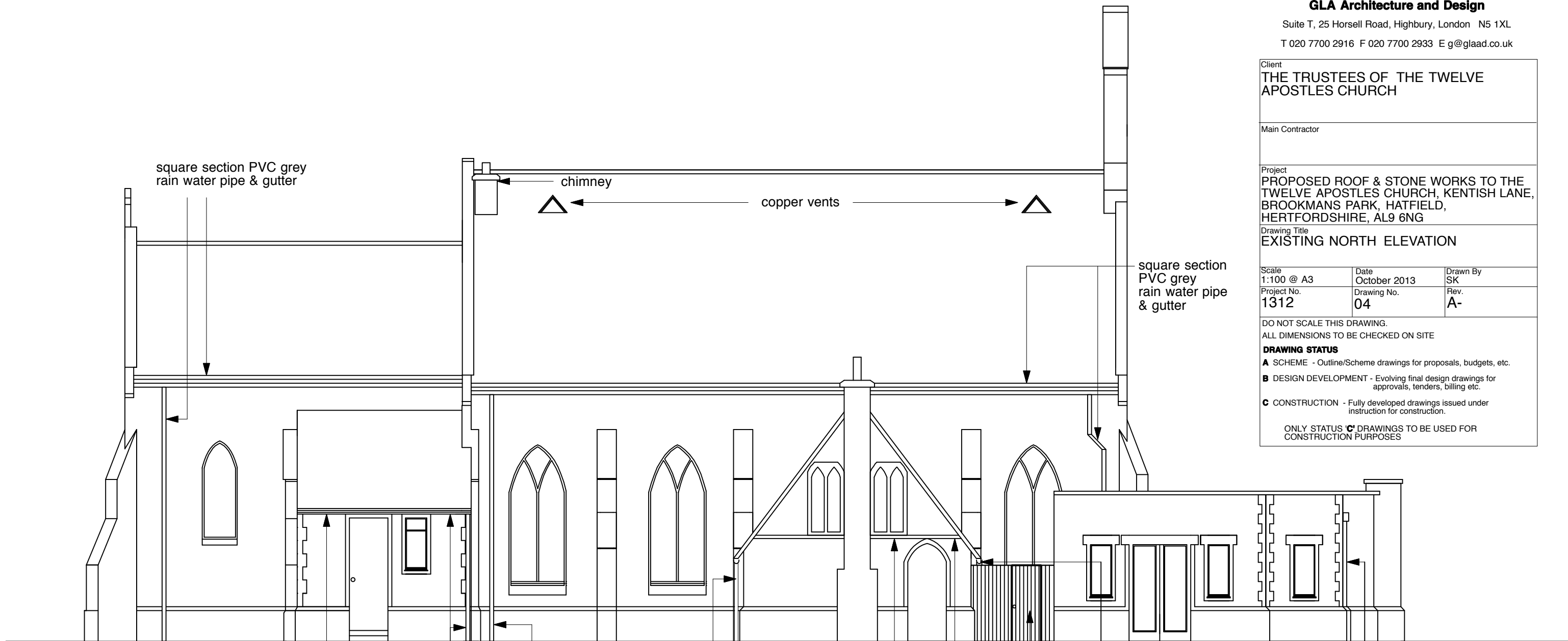

North elevation

black painted fascia

black circular section PVC rain water pipe & gutter

square section PVC grey rain water pipe into circular section grey rain water pipe

square section PVC grey rain water pipe & gutter

damaged brickwork

timber gate & fence

square section PVC grey rain water pipe & gutter

cast iron in black circular section rain water pipe & hopper

SCALE 0 1 2 3 4 5 metres  
.5