

Elevation A

- notes:
- any discrepancies should be reported immediately
 - all dimensions should be checked on site prior to commencement of work
 - site survey based on Ordnance Survey reference data provided by project partners JPC (www.promat.co.uk). Product does not guarantee that all past or current uses or features will be identified in the product
 - the product does not give details about the actual state or condition of the site nor should it be used or taken to indicate or exclude actual suitability or unsuitability of the site for any particular purpose, or relied upon for determining suitability or value, or used as a substitute for any physical investigation or inspection.
 - drawings to be read in accordance with the notes and specifications. The design of the building must be built to the design's meaning the criteria set for air permeability.
 - © HERTFORD PLANNING SERVICE
 - note*
when printing off pdf's, it is the responsibility of the user to verify that the resulting prints are to scale on the appropriate sized sheet.
 - also that the scale bars on the plan measure correctly.

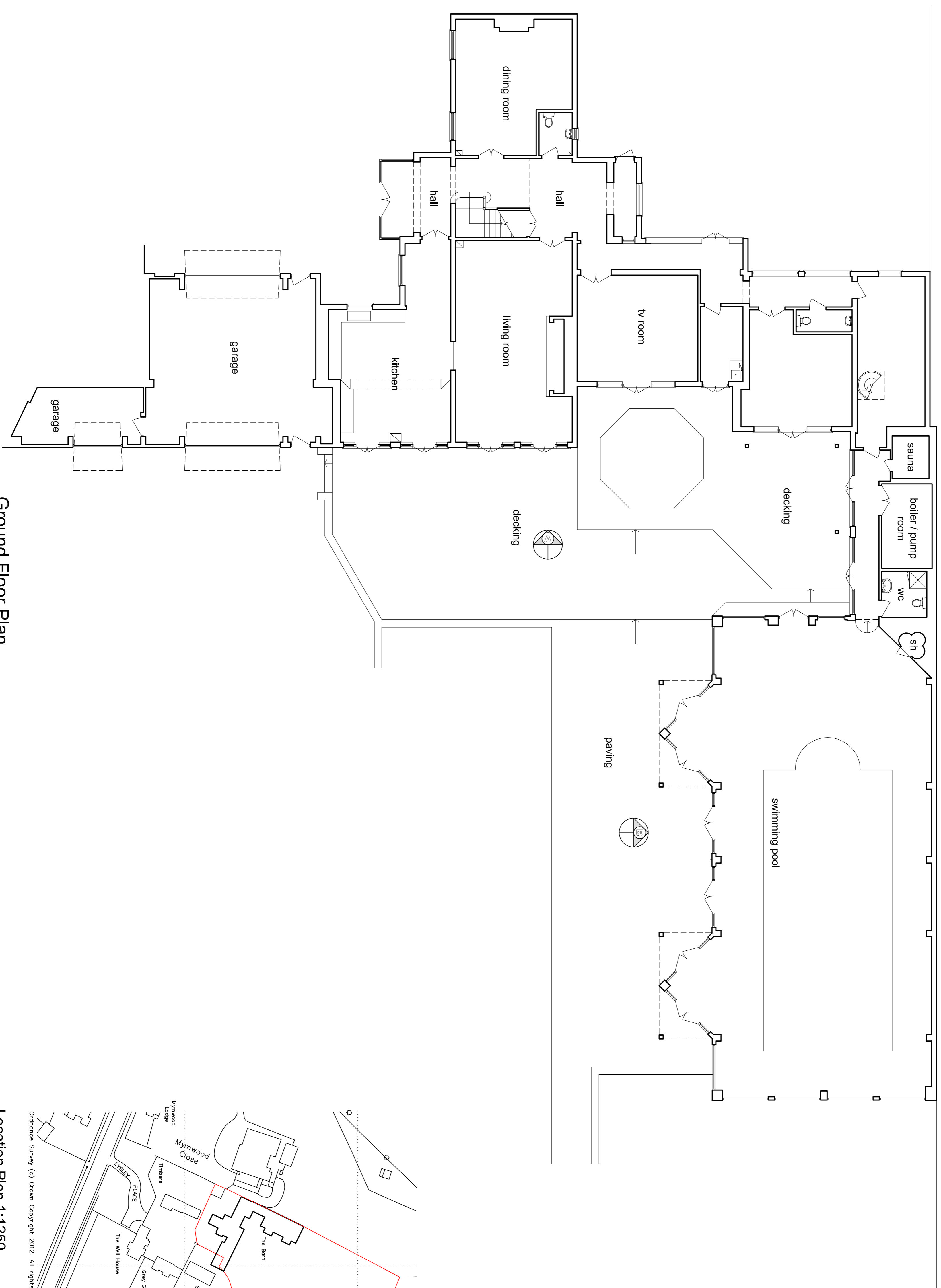

Ground Floor Plan

- 1:2500
- 1:1200
- 1:600
- 1:300
- 1:150
- 1:75
- 1:37.5
- 1:18.75
- 1:9.375
- 1:4.6875
- 1:2.34375

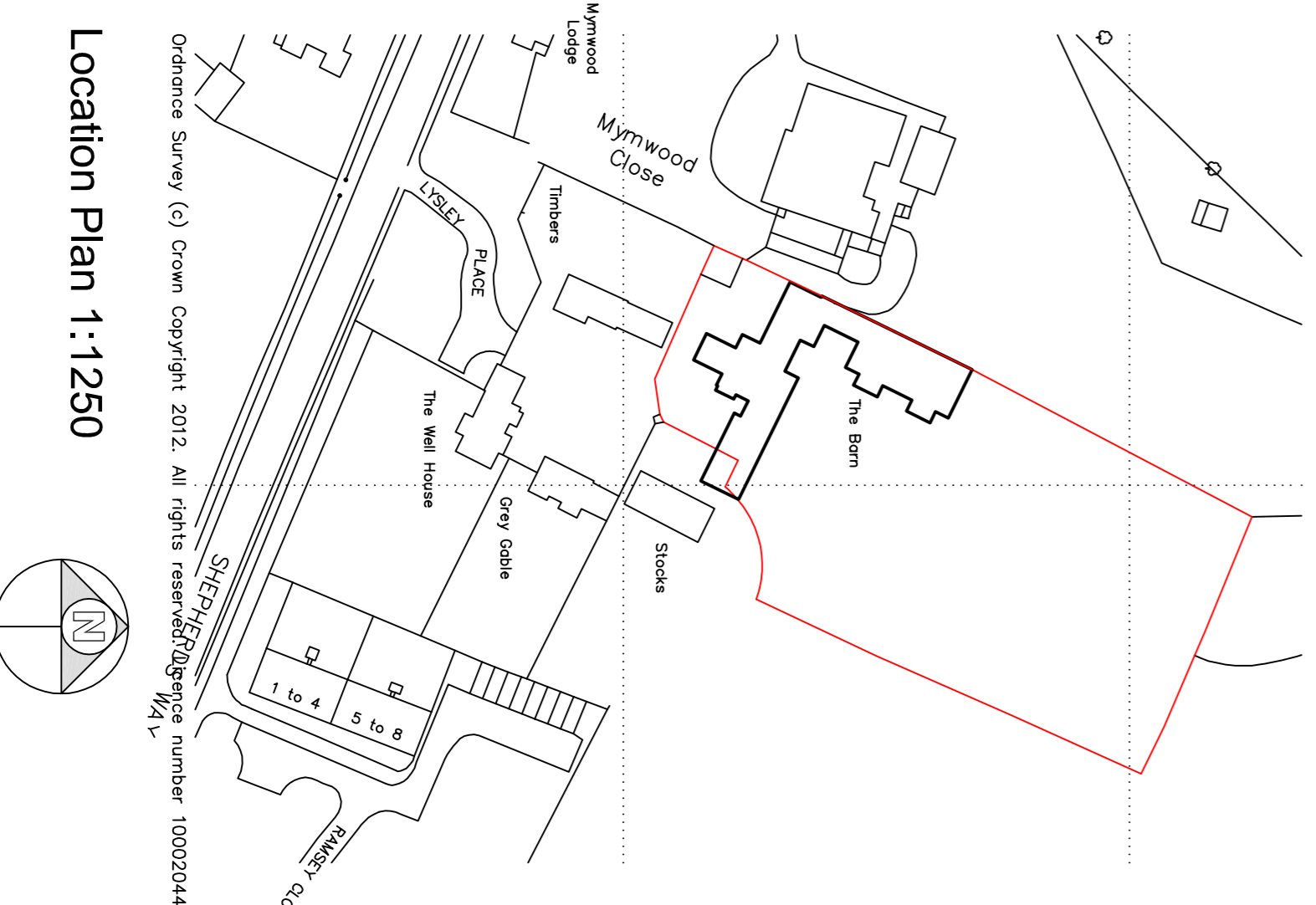

Location Plan 1:1250

<p>notes:</p> <ul style="list-style-type: none"> any discrepancies should be reported immediately all dimensions should be checked on site prior to commencement of work site survey based on Ordnance Survey reference data provided by project partners JPC (www.promat.co.uk). Product does not guarantee that all past or current uses or features will be identified in the product the product does not give details about the actual state or condition of the site nor should it be used or taken to indicate or exclude actual suitability or unsuitability of the site for any particular purpose, or relied upon for determining suitability or value, or used as a substitute for any physical investigation or inspection. drawings to be read in accordance with the notes and specifications. The design of the building must be built to the design's meaning the criteria set for air permeability. © HERTFORD PLANNING SERVICE <i>note</i> when printing off pdf's, it is the responsibility of the user to verify that the resulting prints are to scale on the appropriate sized sheet. also that the scale bars on the plan measure correctly. 	
<p>1:2500</p> <p>1:1200</p> <p>1:600</p> <p>1:300</p> <p>1:150</p> <p>1:75</p> <p>1:37.5</p> <p>1:18.75</p> <p>1:9.375</p> <p>1:4.6875</p> <p>1:2.34375</p>	<p>200m</p> <p>100m</p> <p>50m</p> <p>25m</p> <p>12.5m</p> <p>6.25m</p> <p>3.125m</p> <p>1.5625m</p>
<p>Date</p> <p>Description</p> <p>Rev</p>	
<p>Westgate House, 37-41 Castle Street, Hertford, Herts SG14 1HH Tel: 01992 552173 Fax: 01992 587643 Email: contact@hertfordplanning.co.uk www.hertfordplanning.co.uk</p>	
<p>Chartered Institute of Architectural Technologists</p>	
<p>Client Mr B White</p>	
<p>Description The Barn</p>	
<p>Project 5-6 Lysley Place Brookmans Park</p>	
<p>Drawing EXISTING Plans & Elevations</p>	
<p>Date January 2012</p>	
<p>Scale 1:100- 1:200- 1:1250</p>	
<p>Sheet size A1</p>	
<p>Drawn DT</p>	
<p>10825-S001</p>	

1:2500	0	1000
1:1200	0	500
1:600	0	250
1:300	0	125
1:150	0	62.5
1:75	0	31.25
1:37.5	0	15.625
1:18.75	0	7.8125
1:9.375	0	3.90625
1:4.6875	0	1.953125
1:2.34375	0	0.9765625