

Existing Floor Plans
Ground Floor Plan

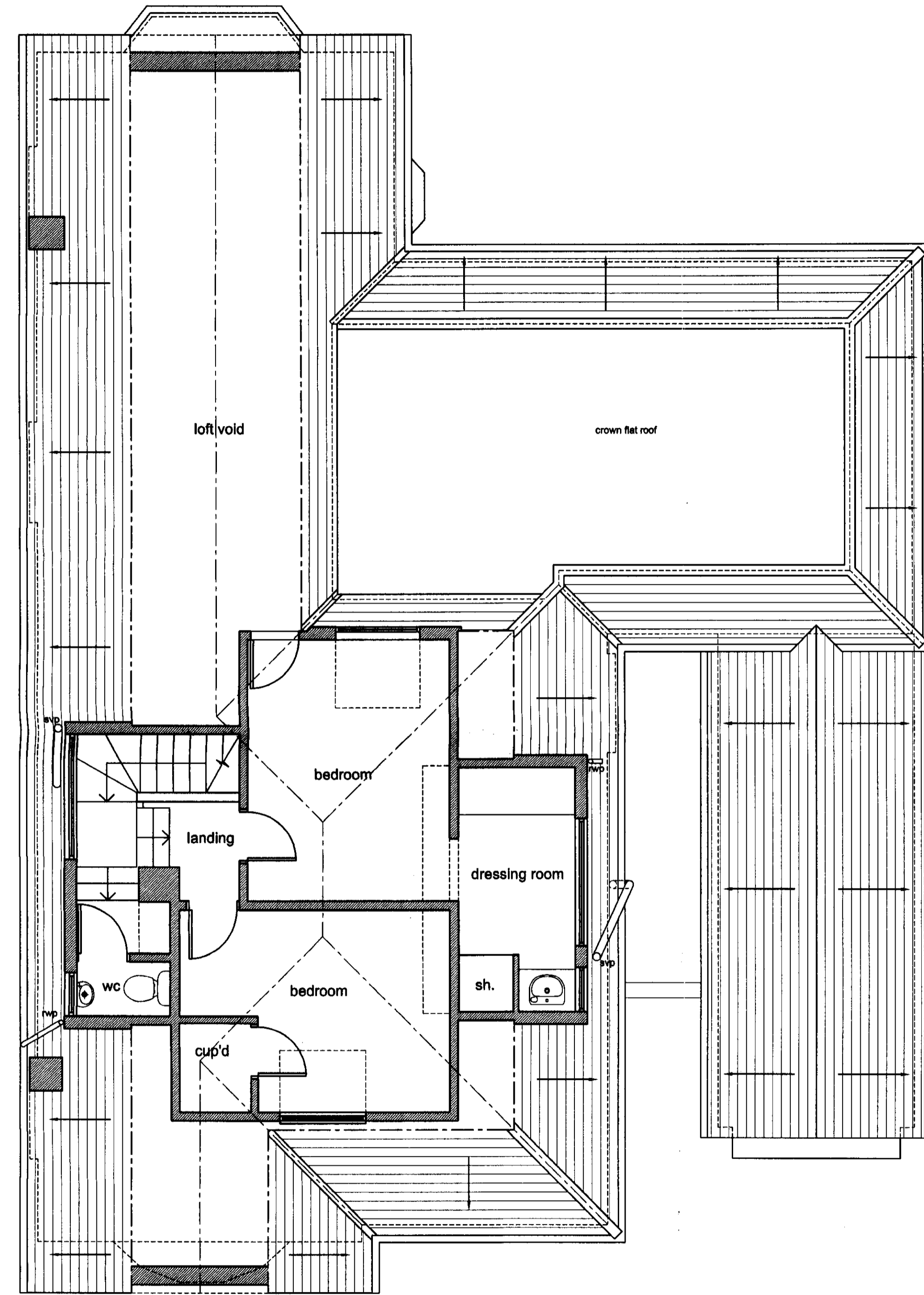

Existing Floor Plans
First Floor Plan

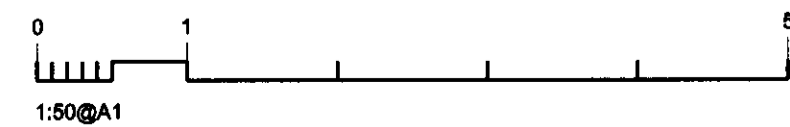
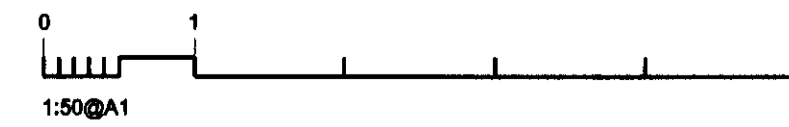

05 JAN 2010
2009/2677

P2	Planning	02.12.09
P1	Survey Drawing Issue	29.05.09
REV	DESCRIPTION	DATE

67 The Ridgeway, Cuffley
Hertfordshire EN6 4BD

Existing Ground & First
Floor Plans

Scale @ A1	1:50 1:100
Created	29.05.2009
Purpose of Issue	PLANNING

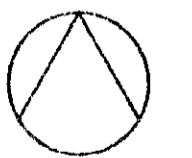

Open Architecture	Architecture
	Building Surveying
	Project Management
	Interior design

45-56 Royal Parade Mews www.openarc.co.uk
Blackheath Village T +44 020 8316 9700
London / SE3 0TN F +44 020 8313 0990

Job Reference	Drawing Number	Rev
---------------	----------------	-----

09033 002 P2