

Notes

GENERAL NOTES
 DIMENSIONS TO BE CHECKED ON SITE BEFORE WORK COMMENCES. ANY DISCREPANCIES, ARCHITECT TO BE INFORMED BEFORE WORK CONTINUES.

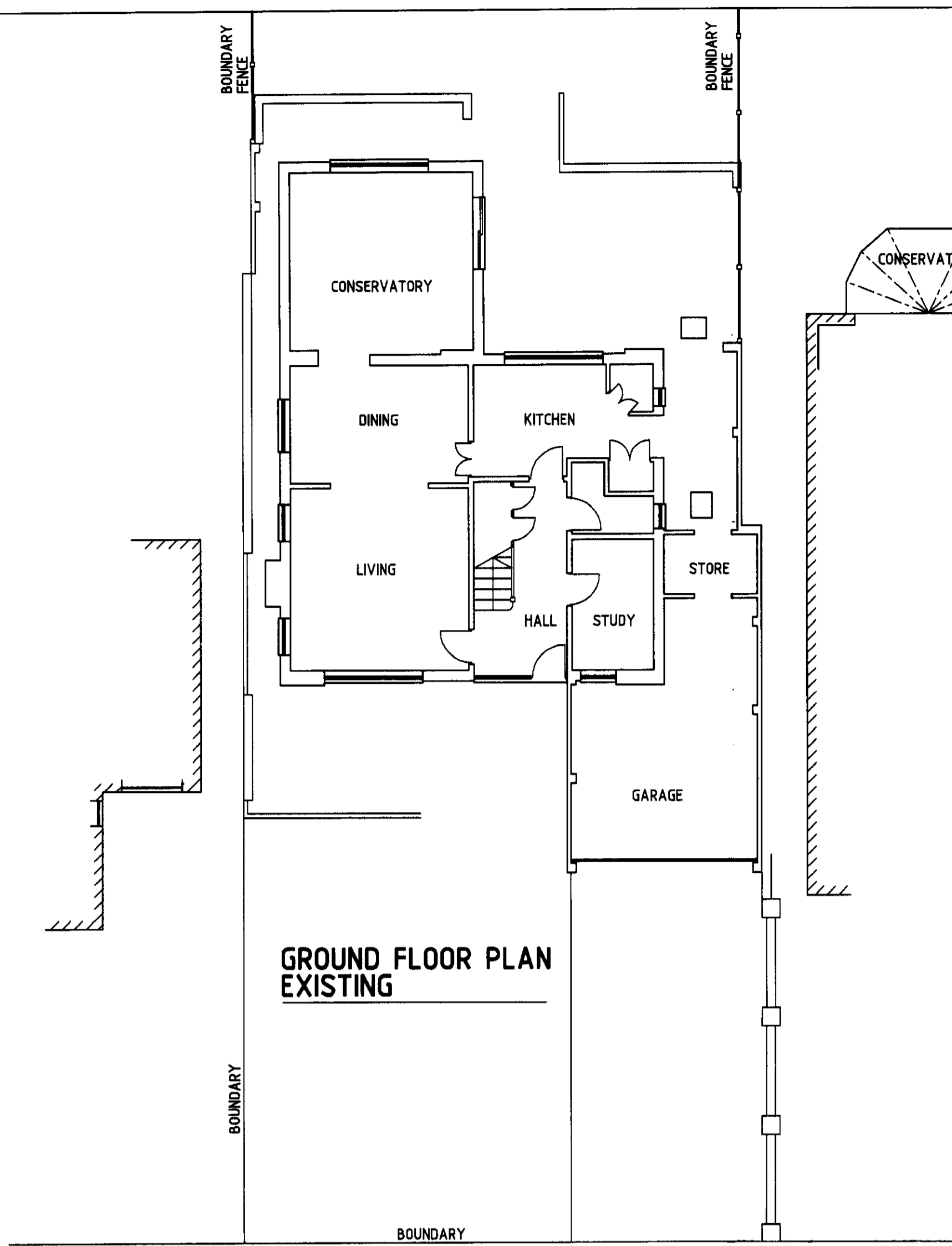

GROUND FLOOR PLAN EXISTING

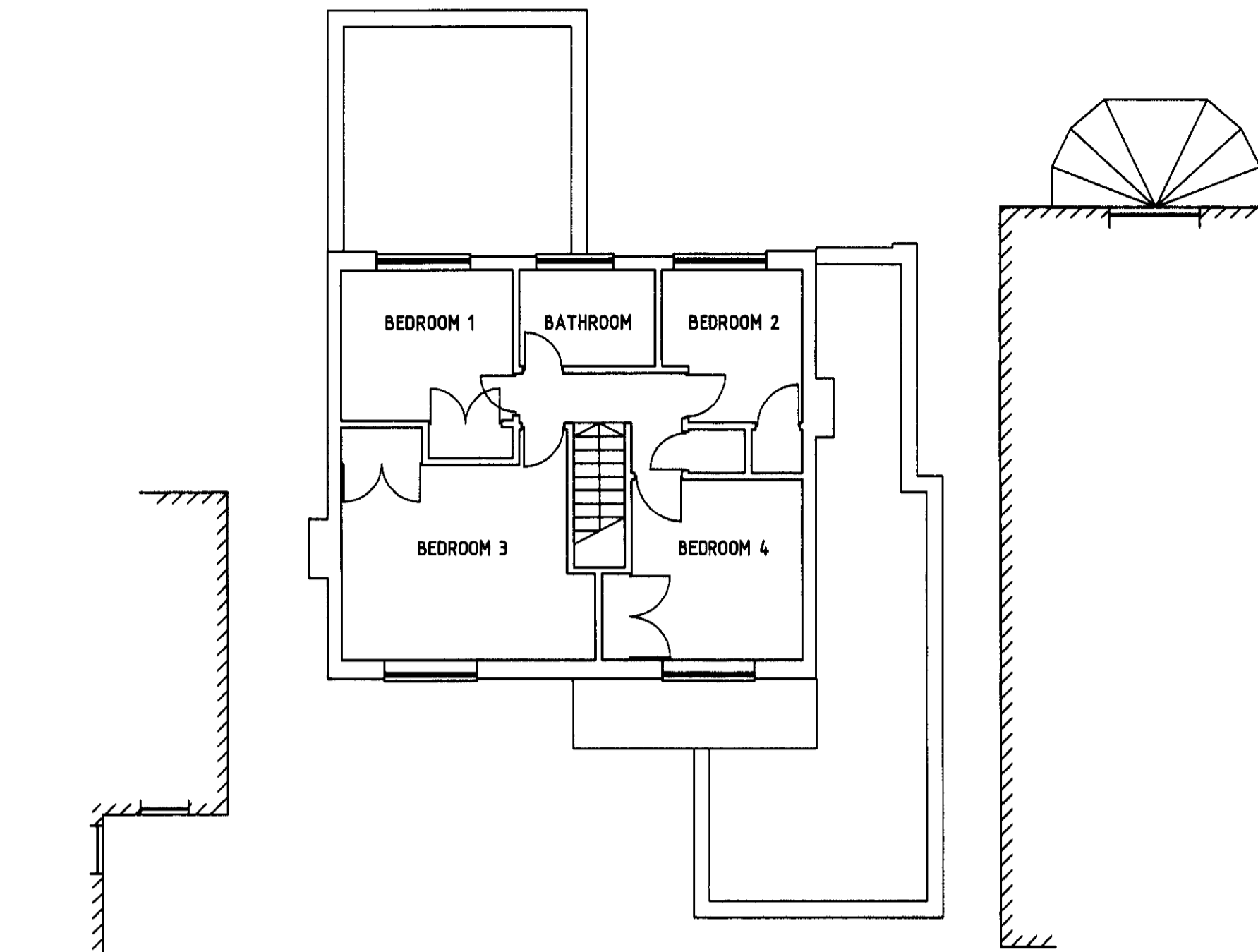

FIRST FLOOR PLAN EXISTING

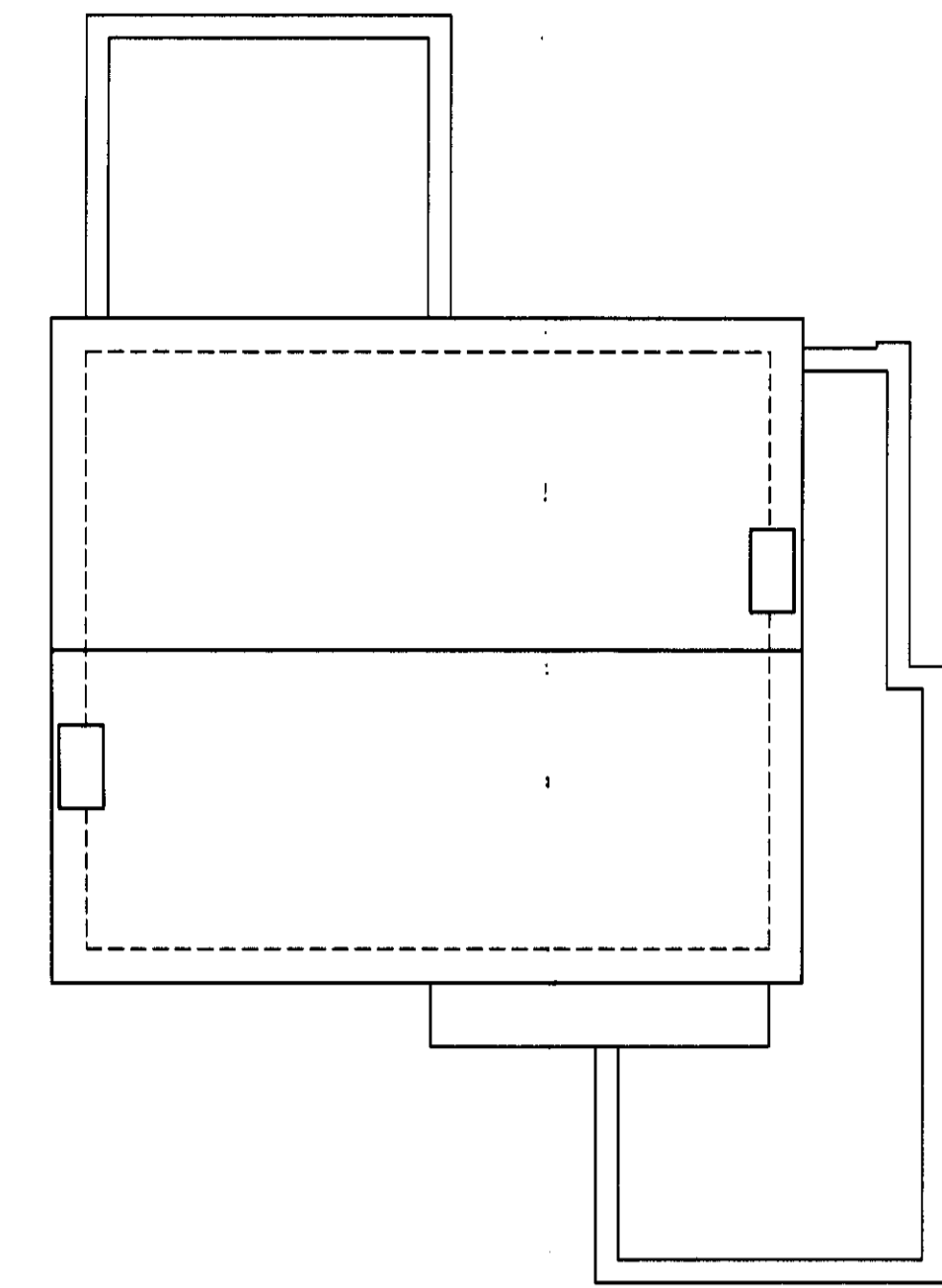

ROOF PLAN EXISTING

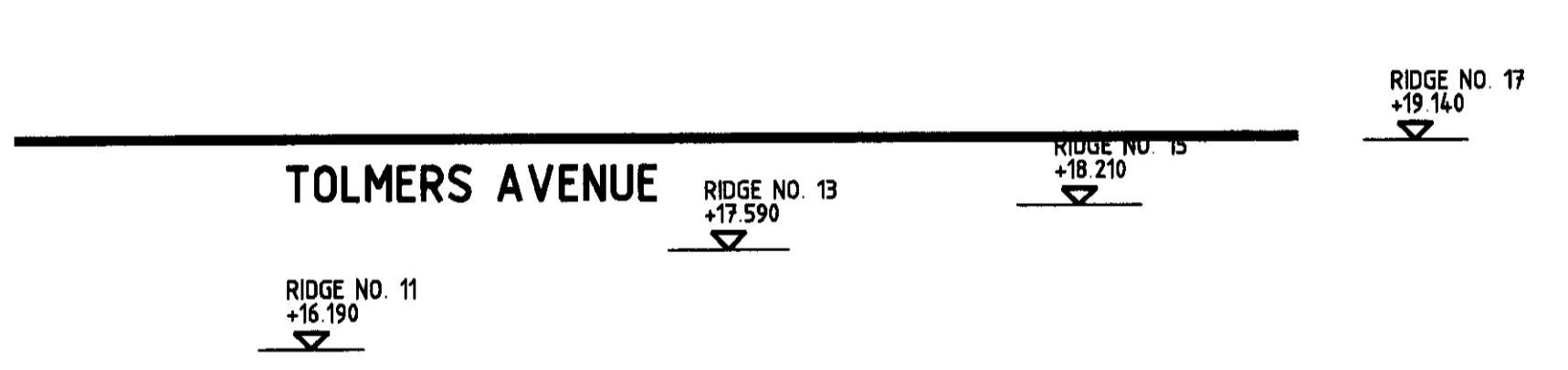

TOLMERS AVENUE



STREET SCENE

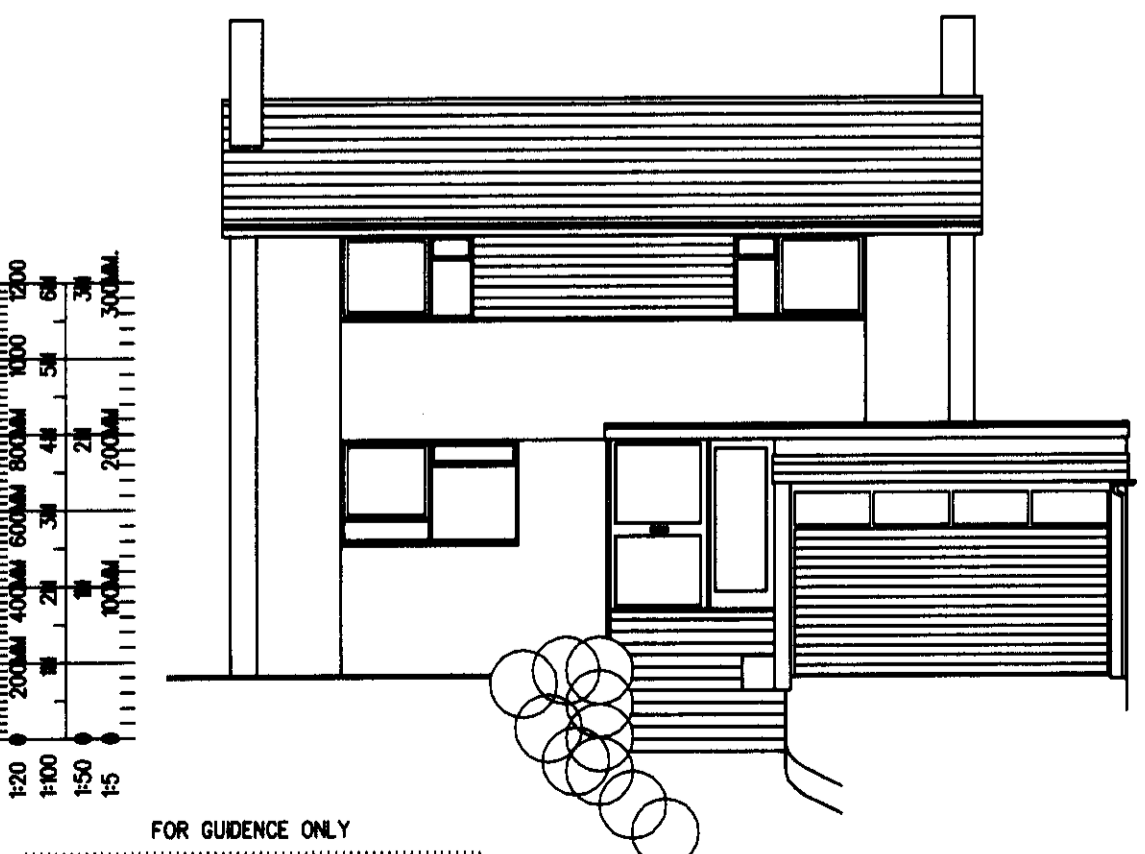

FRONT ELEVATIONS

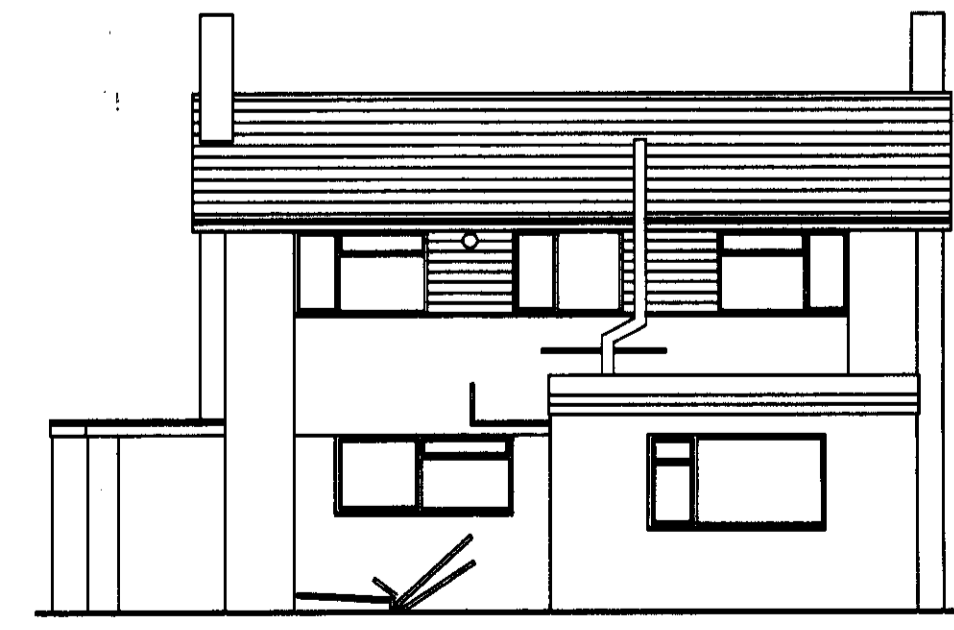

REAR ELEVATION

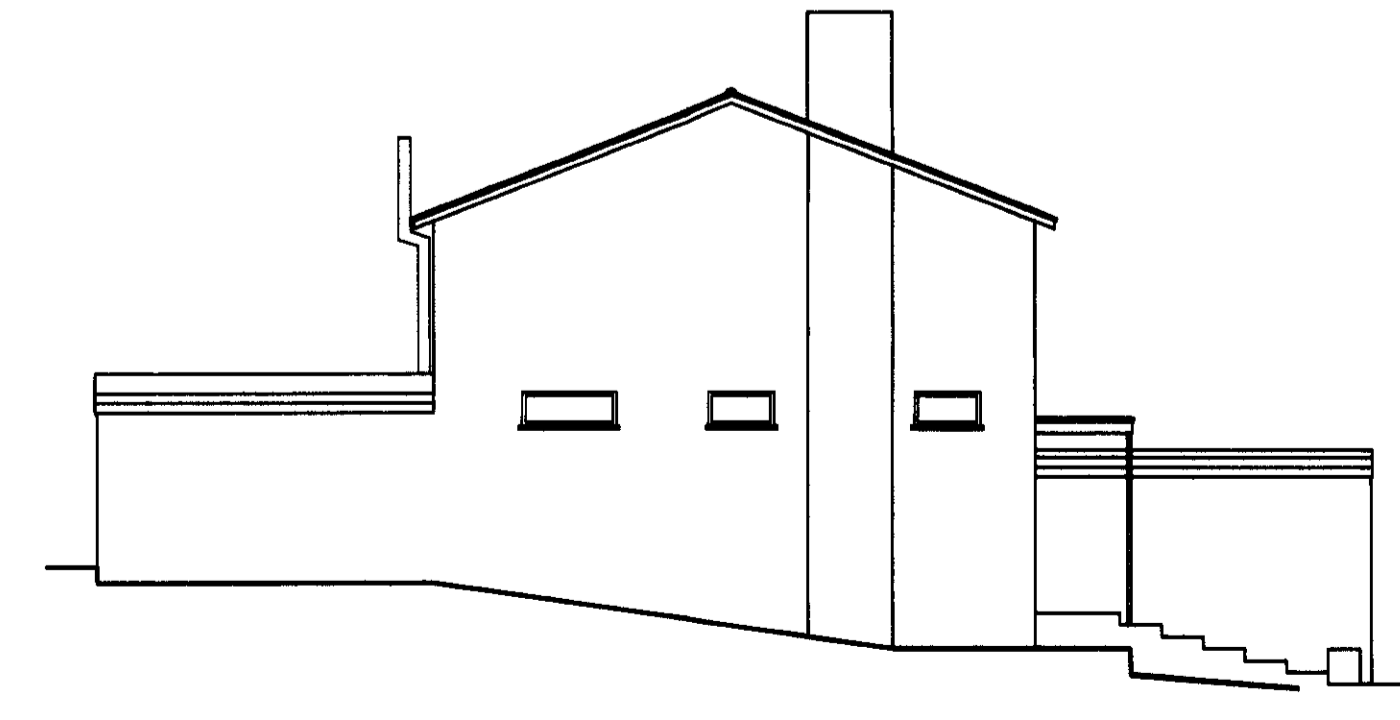

LEFT HAND ELEVATION

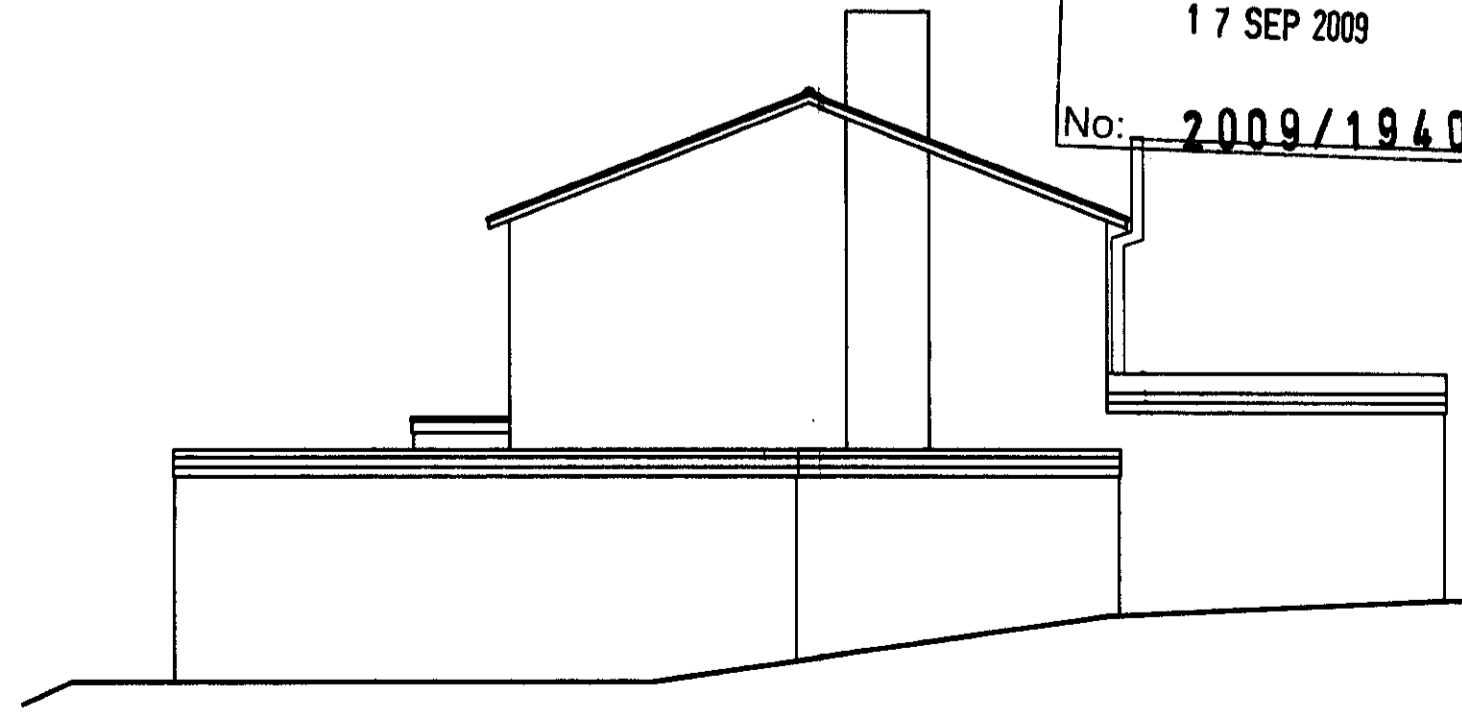

RIGHT HAND ELEVATION

Revisions	Checked	Approved	Date
D. LEVELS ADJUSTED TO SURVEY.			Aug 2009
C. STREET SCENE LEVELS ADJUSTED			May 2009
B. STREET SCENE ADDED			April 2009
A. ROOF PLAN ADDED			March 2009

G. JONES
 21 TOLMERS AVENUE
 CUFFLEY
 HERTFORDSHIRE
 EN6 4QA

GROUND and FIRST FLOOR PLANS and ELEVATIONS EXISTING

FRONT AND REAR 2 STOREY EXTENSIONS, PART 2 STOREY STEPPED SIDE EXTENSION, BASEMENT TO FRONT AND ADDITION OF ROOF SPACE.

DAVID BARKER ARCHITECTS LTD

61 Abbots Park
 London Road
 St. Albans
 Hertfordshire
 AL1 1TP
 Tel. 01727 860753 Fax 01727 766042

Date	feb2009	Scales	1:100 at A1
Drawn by	rogers	Checked	Approved
Job no.	2009TOLMERS.AV 01	Drawing no.	Rev.
			D

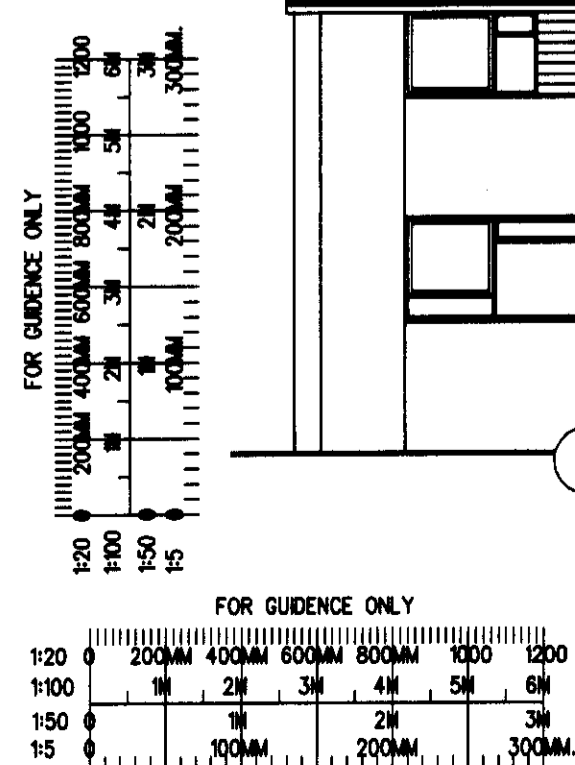

WELWYN HATFIELD PLANNING OFFICE COPY
 17 SEP 2009
 No: 2009/1940