

COPYRIGHT: This drawing is copyright and may not be altered, reproduced or used other than for the Contract Works for which it is issued without the written permission of SQUIRES & BROWN LTD.  
 WARNING: Verify all dimensions and structural details on site prior to commencement of manufacture. If in doubt, ask before acting.

Notes:



ELE 1 EXISTING SOUTH EAST FACING ELEVATION  
 SCALE 1:100 @ A1



ELE 2 EXISTING NORTH EAST FACING ELEVATION  
 SCALE 1:100 @ A1



ELE 3 EXISTING NORTH WEST FACING ELEVATION  
 SCALE 1:100 @ A1



ELE 4 EXISTING SOUTH WEST FACING ELEVATION  
 SCALE 1:100 @ A1

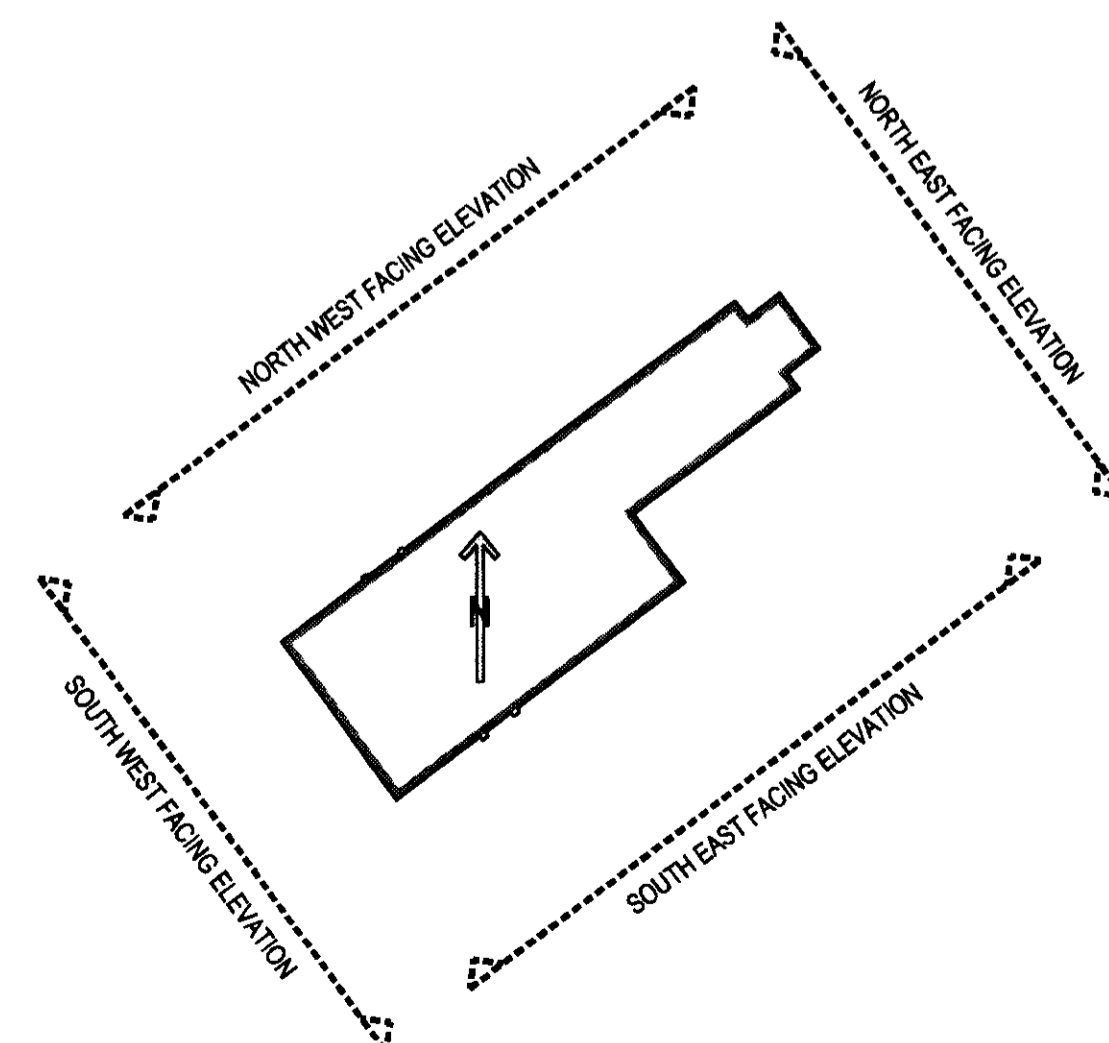

KEY 1 BUILDING KEY 1:500 @ A1

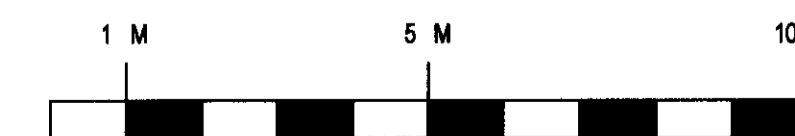

SCALE 1 SCALE BAR 1:100 @ A1

WELWYN HATFIELD  
 PLANNING  
 OFFICE COPY  
 22 JUL 2010  
 2010/1638  
 No:

Rev	Description	Drawn By	Check By	Date

ARCHITECTS/SURVEYORS  
**squires & brown**  
 The Courtyard  
 283c Ashley Road  
 Hale  
 Cheshire  
 WA14 3NG  
 Tel: 0161 941 4476  
 Fax: 0161 941 4161  
 E Mail: info@squiresandbrown.co.uk  
 Web: www.squiresandbrown.co.uk

Client  
**QUEENSWOOD SCHOOL**  
 Shepherd's Way, Brookmans Park  
 Hatfield, Hertfordshire, AL9 6NS.

Project  
 Refurbishment of Stamp House  
 to form New Lower School  
 Boarding Accommodation

Drawing Title  
**Stamp House**  
 Existing Elevations

Drawn By	MA	Checked By	TB
Scale	1:100 @ A1	Date	April 2010
Distribution Status	PLANNING APPLICATION		
Project Number	1195		
Drawing Number	A-01-001	Revision	