

Front Elevation (North facing) as Surveyed @ 1 to 100 scale

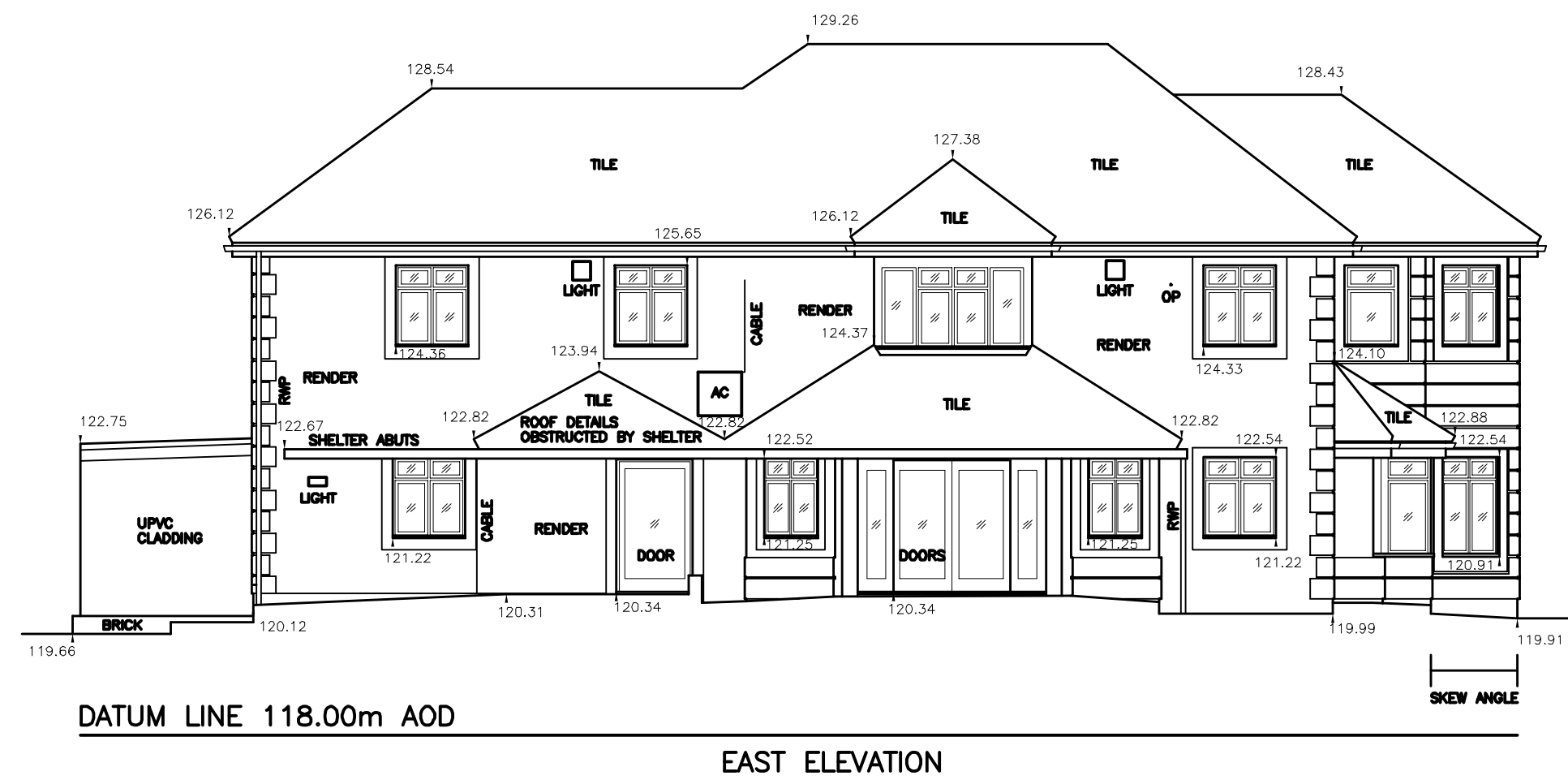

Side Elevation (East facing) as Surveyed @ 1 to 100 scale

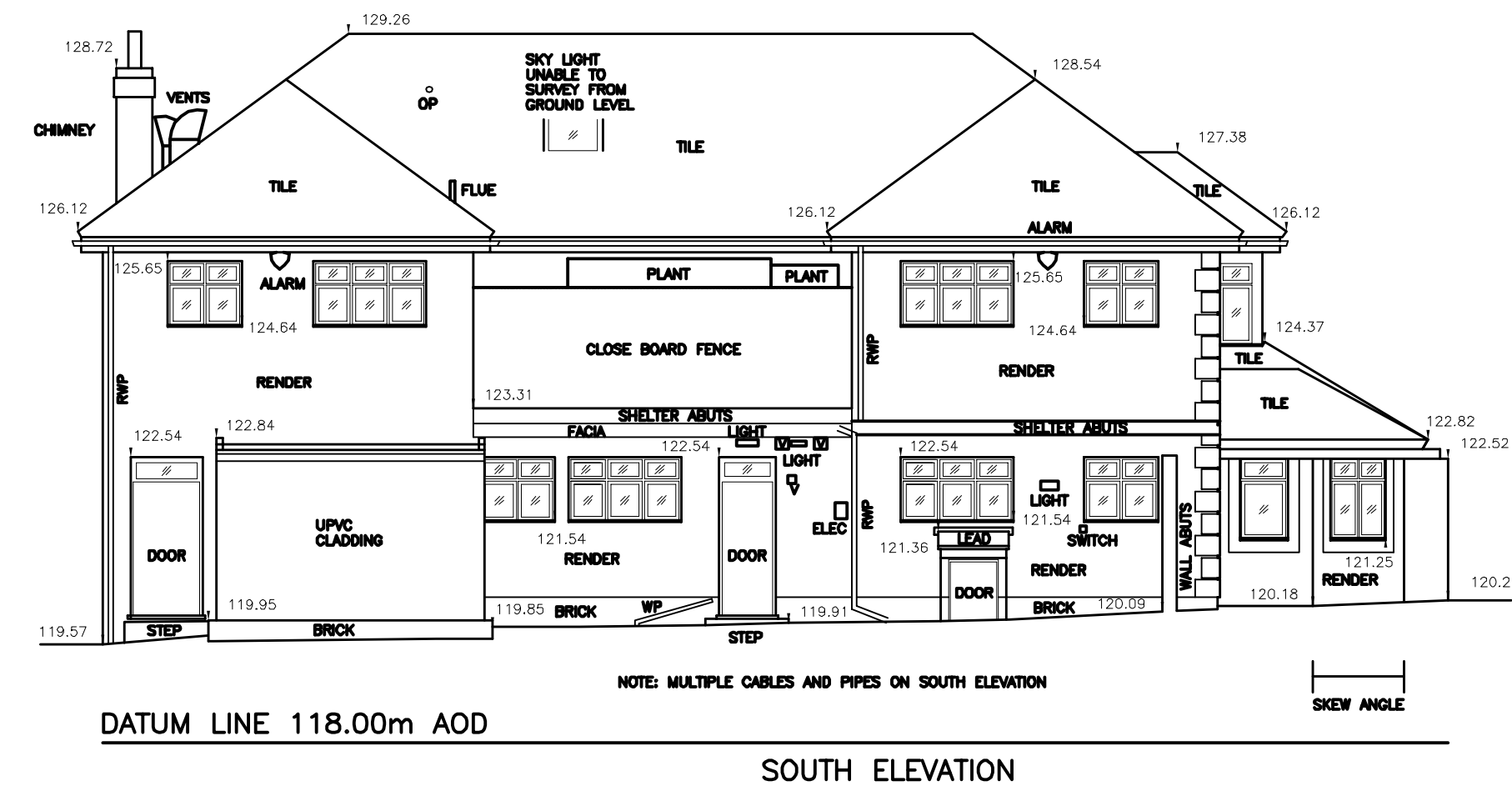

Rear Elevation (South facing) as Surveyed @ 1 to 100 scale

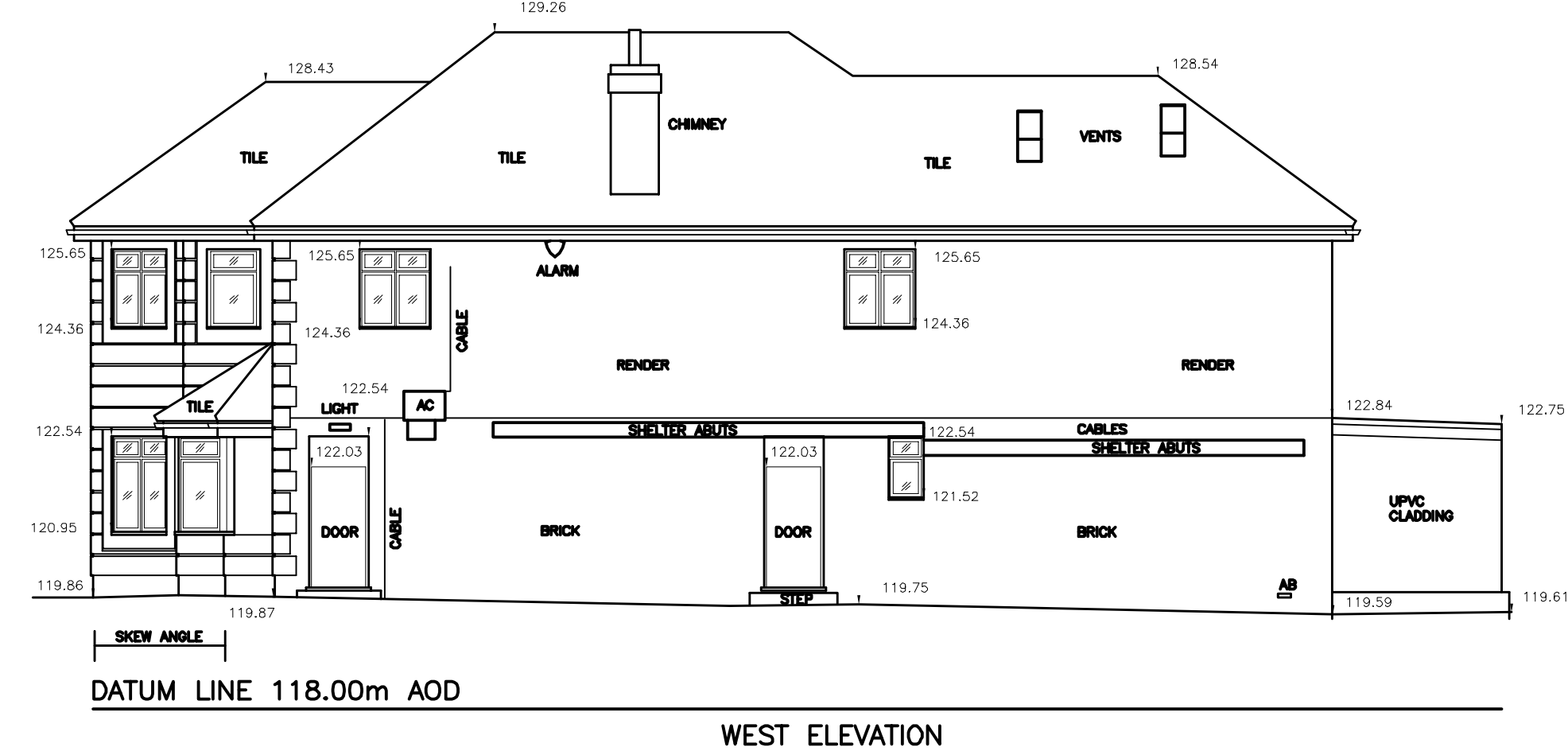

Side Elevation (West facing) as Surveyed @ 1 to 100 scale



NOTE:
 The Contractor is to check and verify all building and site dimensions, levels and sewer invert levels at connection points before work starts.
 This drawing must be read with and checked against any structural or other specialist drawings provided.
 The Contractor is to comply in all respects with the current Building Regulations whether or not specifically stated on these drawings.
 This drawing is not intended to show details of foundation or ground conditions. Each area of ground relied upon to support the structure depicted must be investigated by the Contractor and suitable methods of foundation be provided.
 This drawing is to be read in conjunction with all other standard Mitchells & Butlers specifications and documentation.
 © This drawing remains the Copyright of Mitchells & Butlers Retail Limited.

Rev.	Description	By	Date

All Survey information by:
EDI SURVEYS LTD.
 163-165, RANELAGH ROAD, IPSWICH, SUFFOLK, IP2 0AH.
 Tel: (01473) 211222
 Fax: (01473) 221660
 www.edisurveys.co.uk Email: enquiry@edisurveys.co.uk

Drawing No.: 13367/E/01-01

THE OLD MILL, CASTLE STREET
 ONGAR, ESSEX CM5 9JY
 TELEPHONE (01277) 368000
 EMAIL FIRSTNAME@DESIGNCOALITION.CO.UK



Mitchells & Butlers Retail Limited
 27 Fleet Street
 Birmingham
 B3 1JP
 0121 498 4000



BUN

Site: Nolita - Brookmans Park, Potters Bar, Herts.

Title: SURVEY Existing Elevations.

Project Manager/Checked	Drawn By	Scale - A1 Size	Date
	D.L.S.	1:100	Jan., '13
Arch./Des.	Drawing Number	Rev.	
	3380/004	-	