

Existing Front Elevation

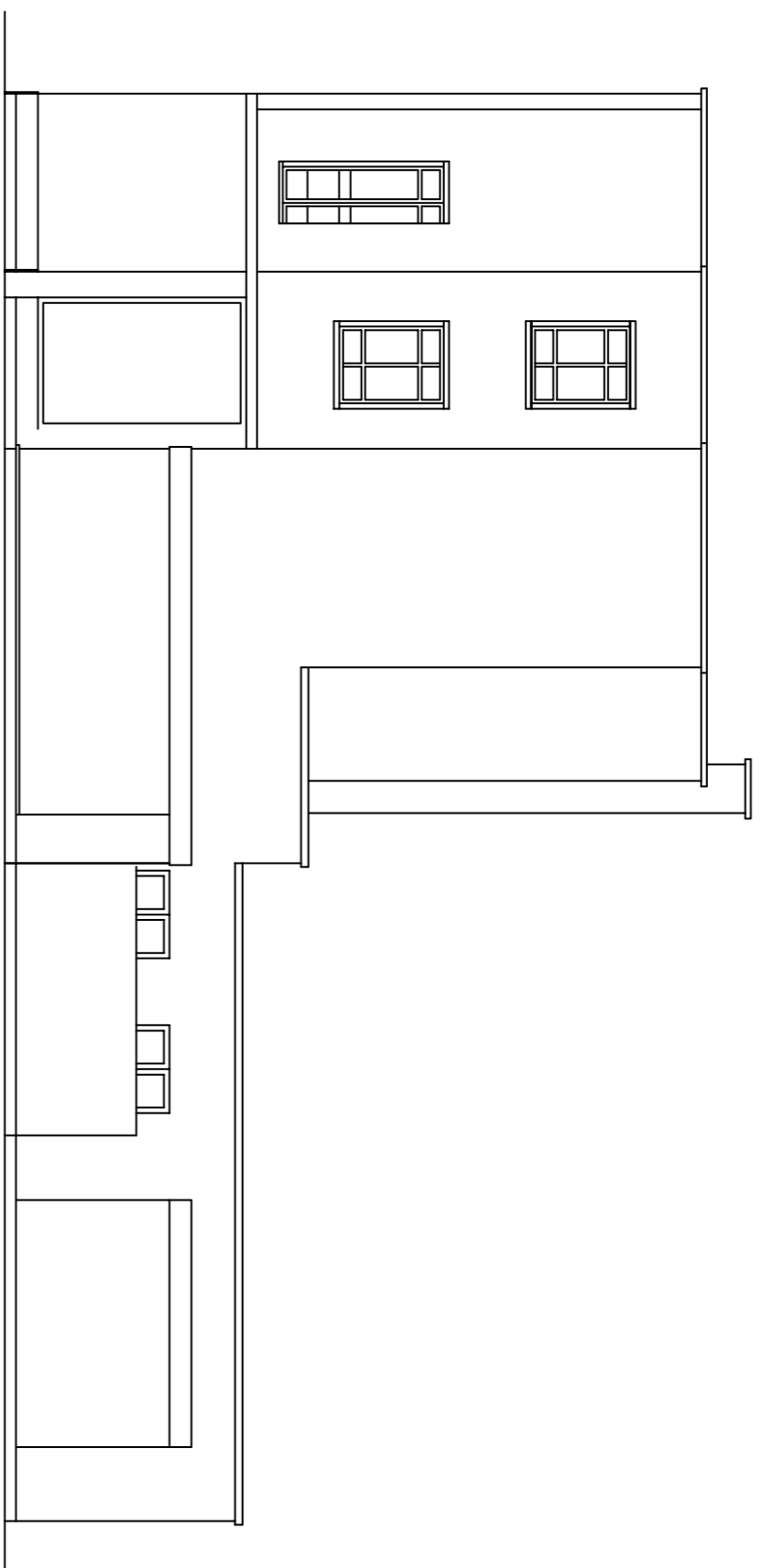

Existing Side Elevation

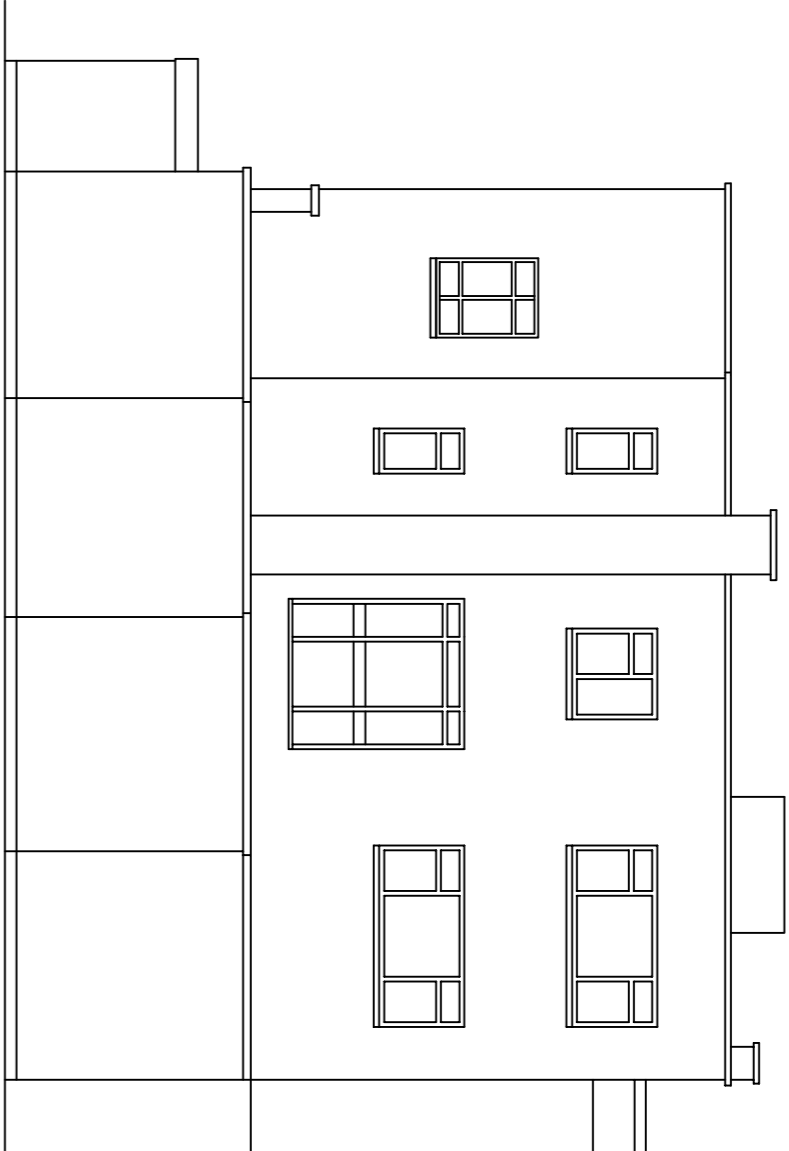

Existing Rear Elevation

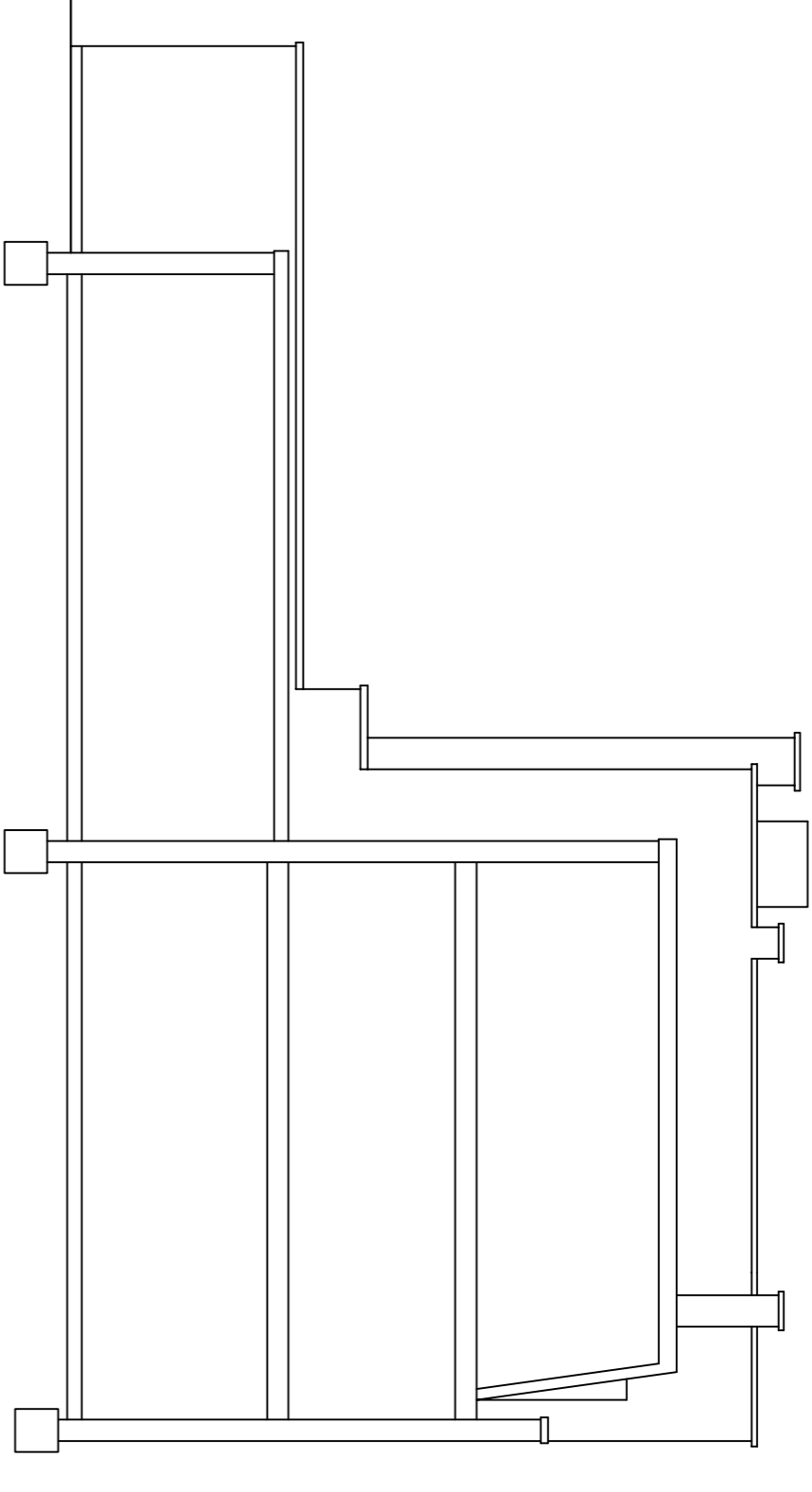

Existing Side Elevation (section through No11)

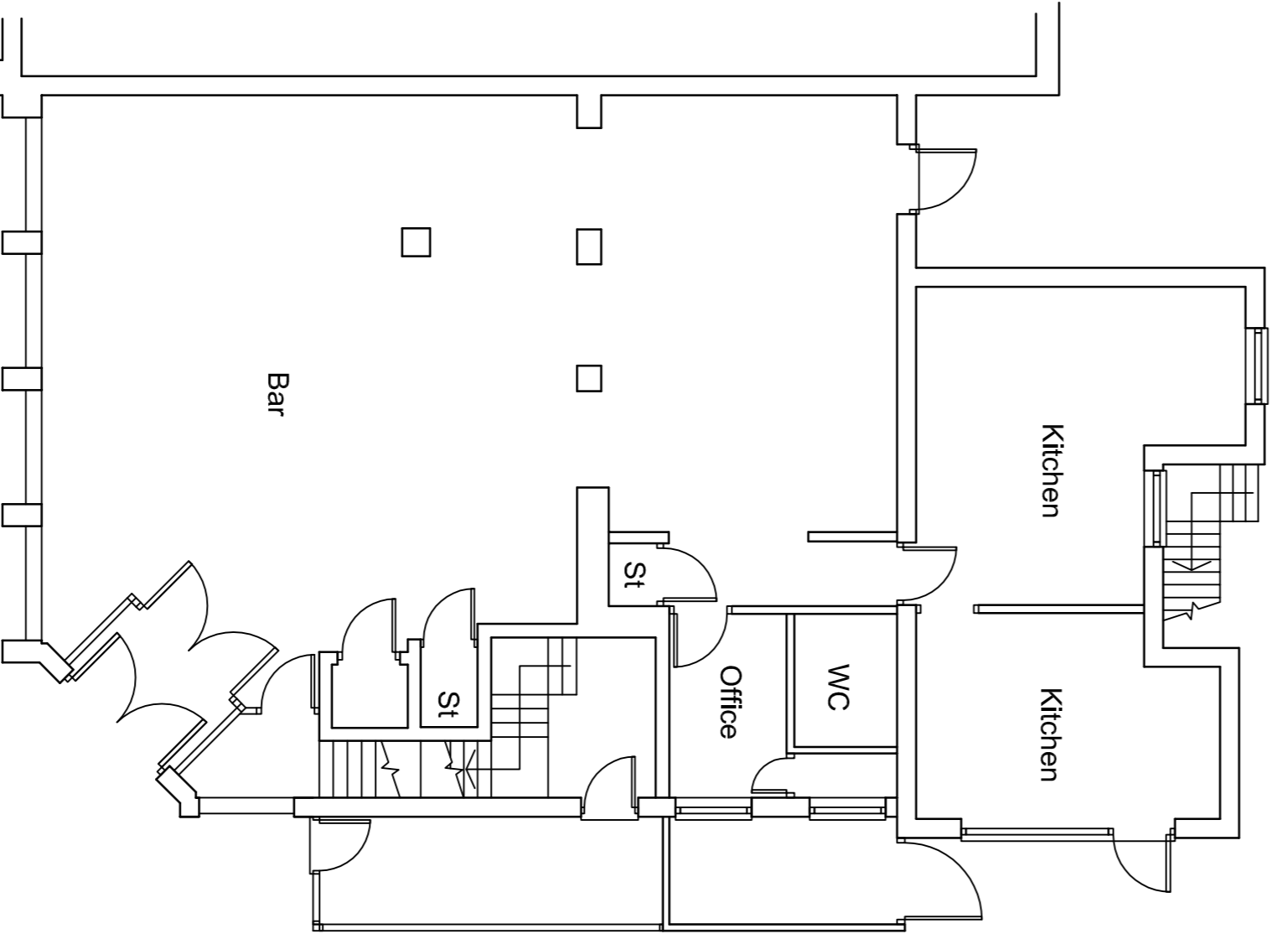

Existing Ground Floor Plan

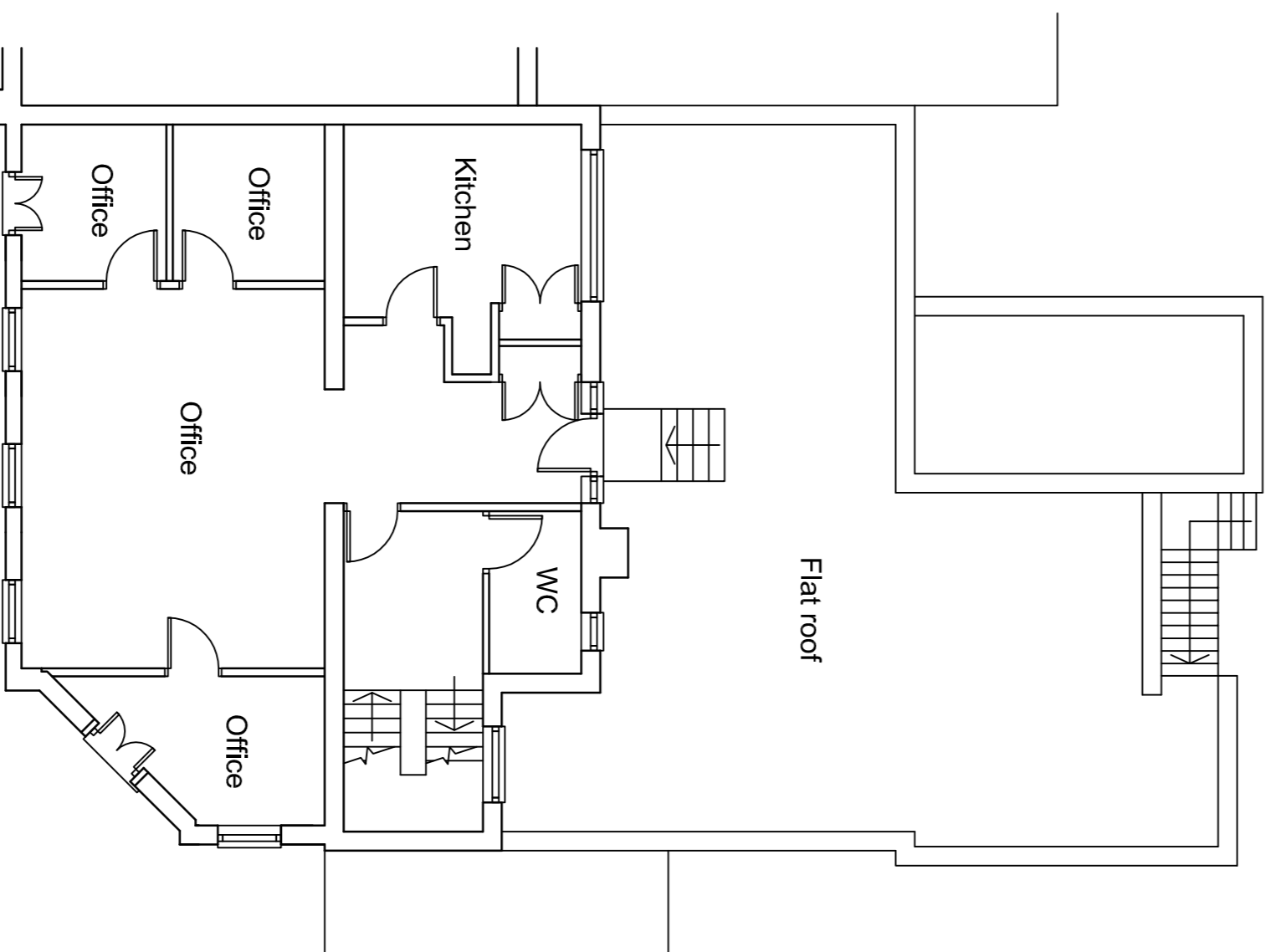

Existing First Floor Plan

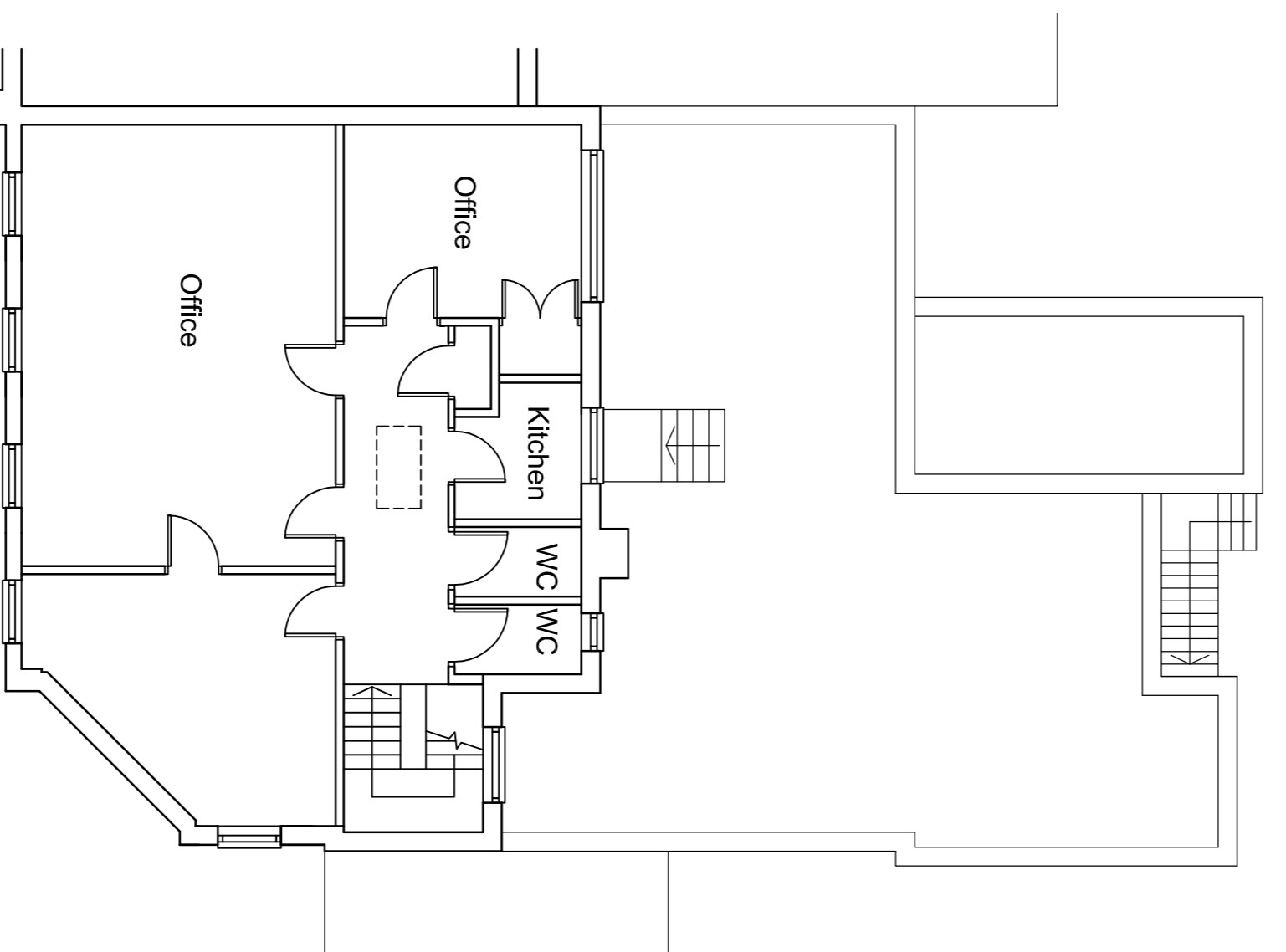

Existing Second Floor Plan

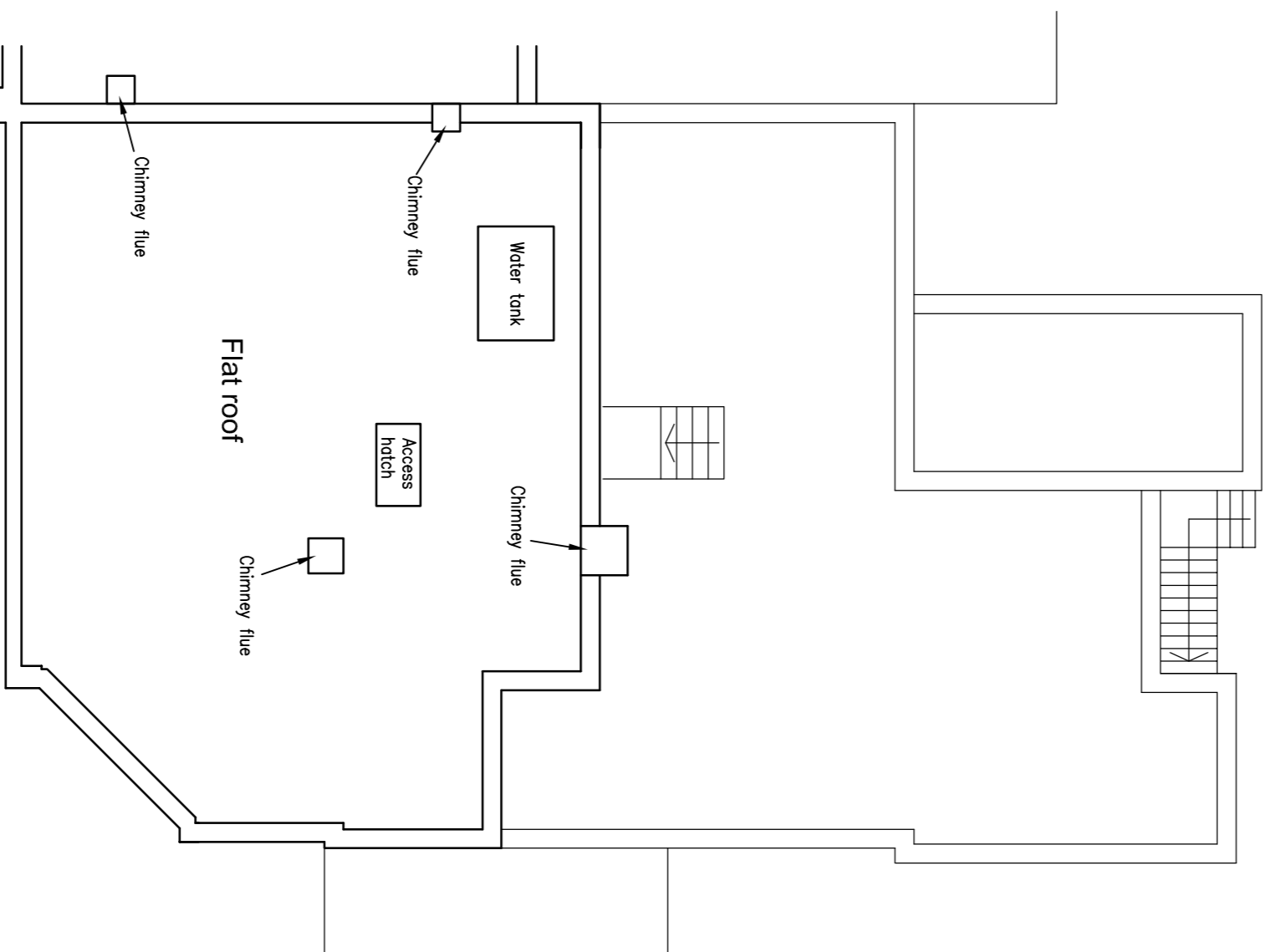

Existing Roof Plan

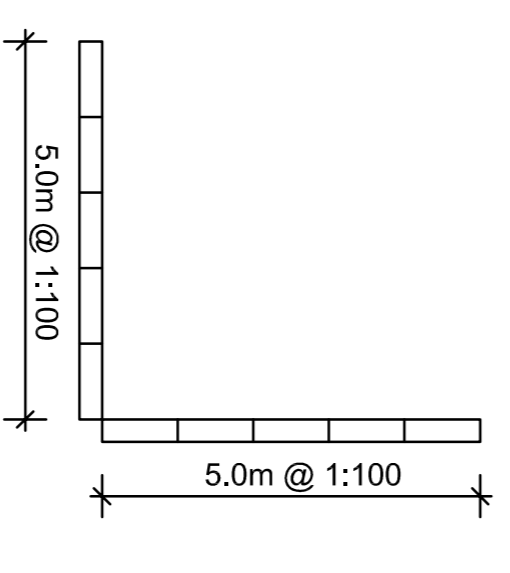

Rev.	Description.	Date.

AT Design (Welwyn) Ltd  
 Architectural Design Services  
 22 School Lane, Welwyn, Herts AL6 9PH  
 Tel: 07931703297 - email: adam@gg@hotmail.com

Title:  
 Proposed new roof  
 12 Harpsfield Broadway  
 Hatfield  
 Herts AL10 9TF  
 Existing plan and elevations

Scale : 1:100 of A1  
 Date : Feb 2013  
 Drawn by: AT

Dwg No: AT409-20