

Project No: CD-LC005  
Office: CD  
Drawing No: 005  
Rev: A

WELWYN HATFIELD  
PLANNING  
OFFICE COPY  
27 MAY 2010  
No: 200/1121

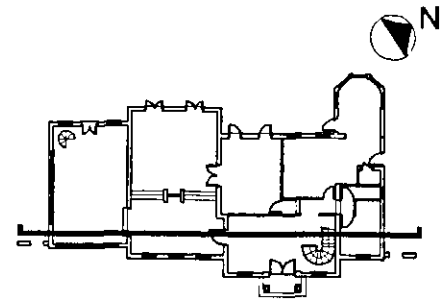

Key Plan - scale:1:500

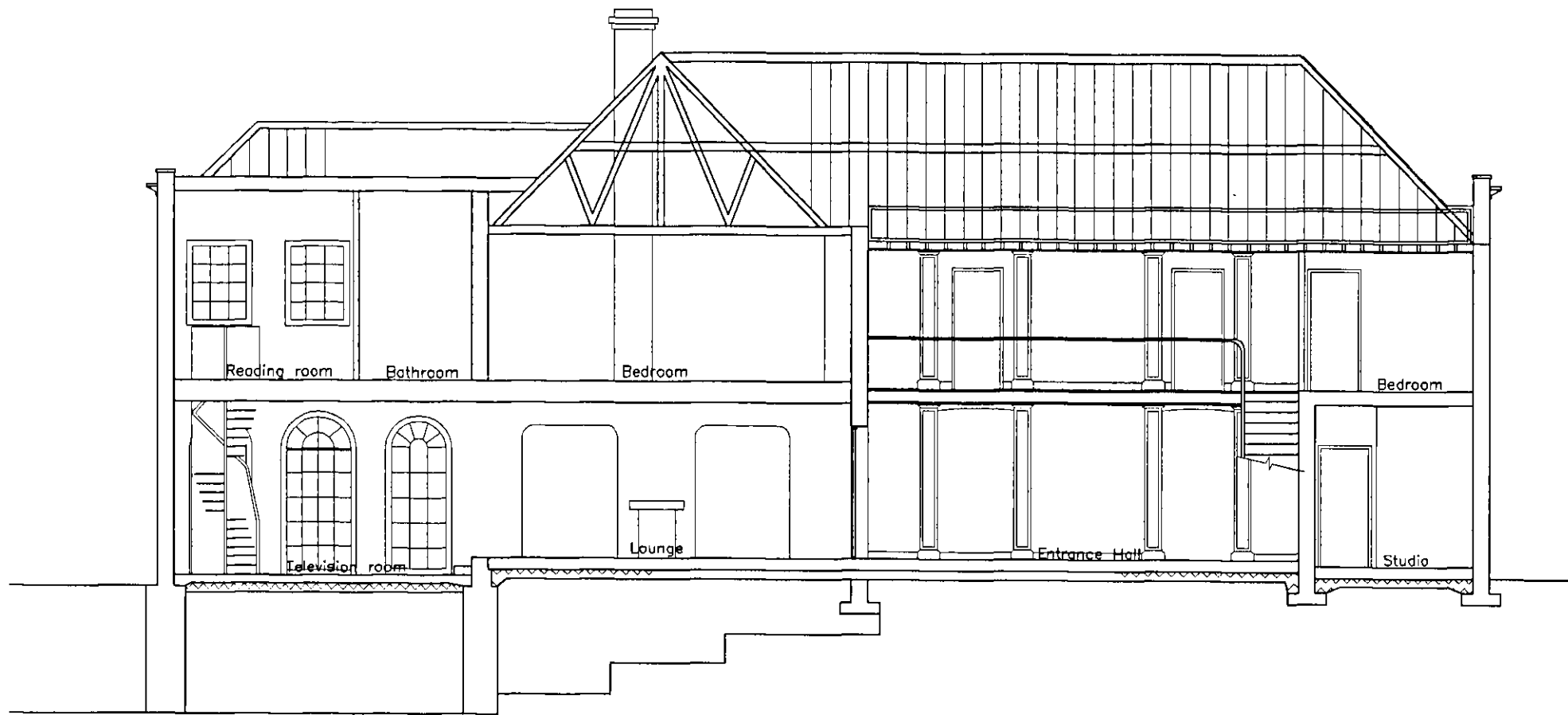

Existing Cross Section A-A

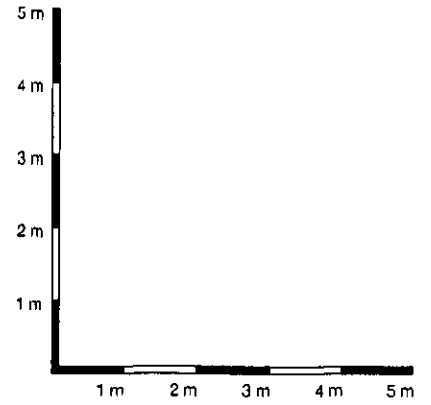

Item	Hazard	Risk			
A	Existing roof up to reading room amended	SOS 21.05.10			
Rev	Modifications	By	Date	Chk'd	Auth
Purpose of issue	Rev	Date	Authorised		

**CON EPT**

ARCHITECTURE & INTERIOR DESIGN CONSULTANTS  
8 Alpha Business Park, Herts AL9 7NT  
Via F. Baracchini 9, 20123 Milano Italy  
T +44(0)1707 278485 F +44(0)1707 272224  
M +44(0)7770 941414 E [tc@cd95.co.uk](mailto:tc@cd95.co.uk)  
W [www.cd95.co.uk](http://www.cd95.co.uk)

Client

Project  
51 Kentish Lane  
Brookmans Park  
Hertfordshire, AL9 6NG

Title  
EXISTING CROSS SECTION A-A

Original Size	Scale	Designed	Drawn	Checked	Authorised
A3	1:100	Luciana Coppola Date: 02/2010	Sonia Di Stefano Date: 02/2010	Date:	Date:

Project No: CD-LC005  
Office: CD  
Drawing No: 005  
Rev: A

THIS IS A CAD DRAWING - HAND AMENDMENTS SHOULD BE CARRIED OUT IN ACCORDANCE WITH O.A. PROCEDURES