

Project No: CD-LC005
Office: CD
Drawing No:
Rev:

WELHAM HATFIELD
PLANNING
OFFICE COPY
26 NOV 2010
No: 200/2909

THIS IS A CAD DRAWING - HAND AMENDMENTS SHOULD BE CARRIED OUT IN ACCORDANCE WITH O.A. PROCEDURES

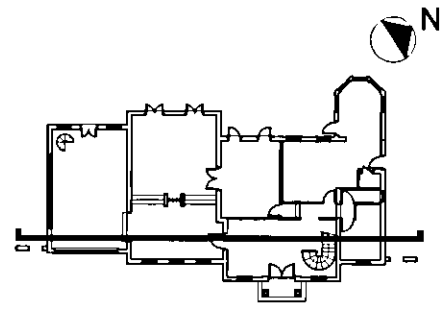

Key Plan - scale:1:500

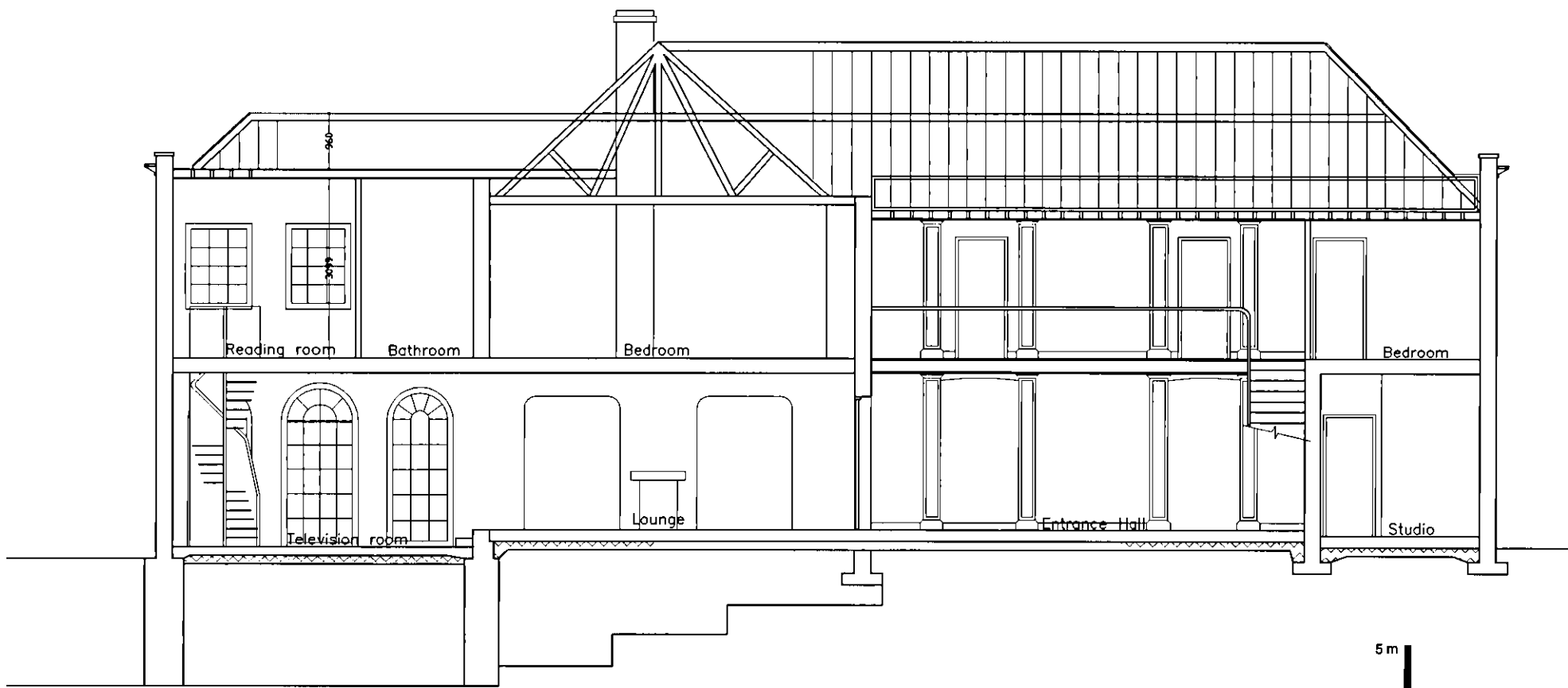

Existing Cross Section A-A

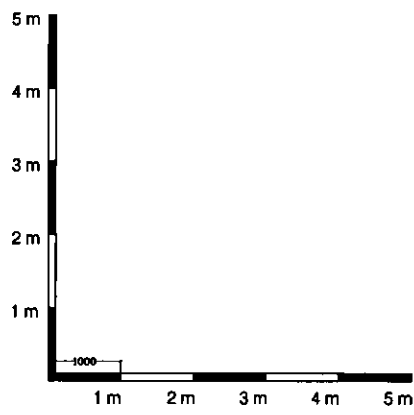

Item	Hazard			Risk	
B	Existing roof amended	SDS	12.11.10	LC	
A	Existing roof up to reading room amended	SDS	21.05.10		
Rev	Modifications	By	Date	Chk'd	Auth
Purpose of issue	Rev	Date	Authorised		

concept design & interiors
Unit 8 - Alpha Business Park
Travellers Close
Welham Green
AL9 7NT
Telephone 01707 278485
Fax 01707 272224

Client:

Project
51 Kentish Lane
Brookmans Park
Hertfordshire, AL9 6NG

Title
EXISTING CROSS SECTION A-A

Original Size	Scale	Designed	Drawn	Checked	Authorised
A3	1:100	Luciano Casella Date: 11/2010	Sonia Di Stefano Date: 11/2010		

Project No: CD-LC005
Office: 005
Drawing No: B
Rev: