

EXISTING STABLE ELEVATIONS - 1:100

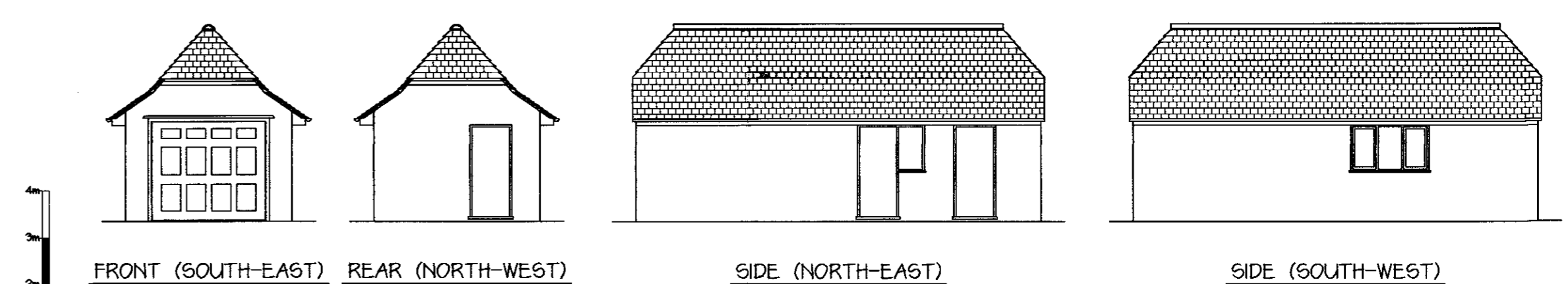

EXISTING GARAGE ELEVATIONS - 1:100

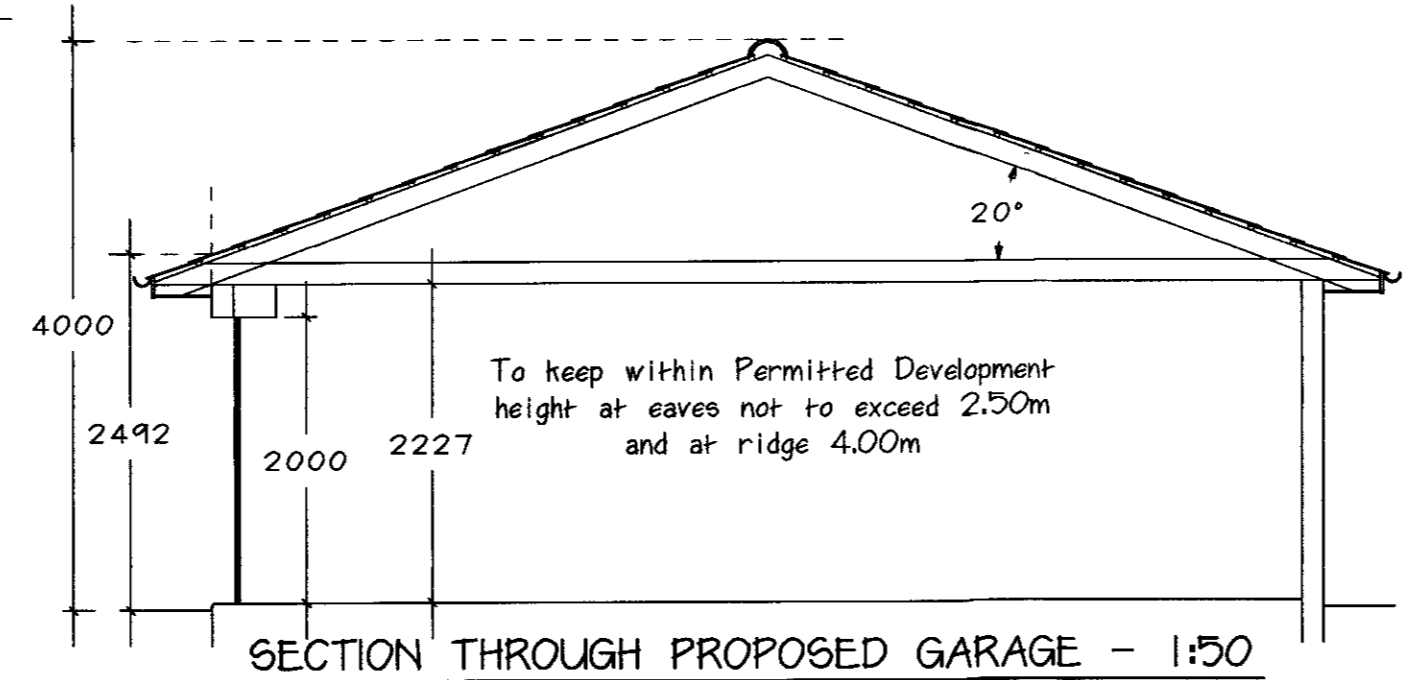
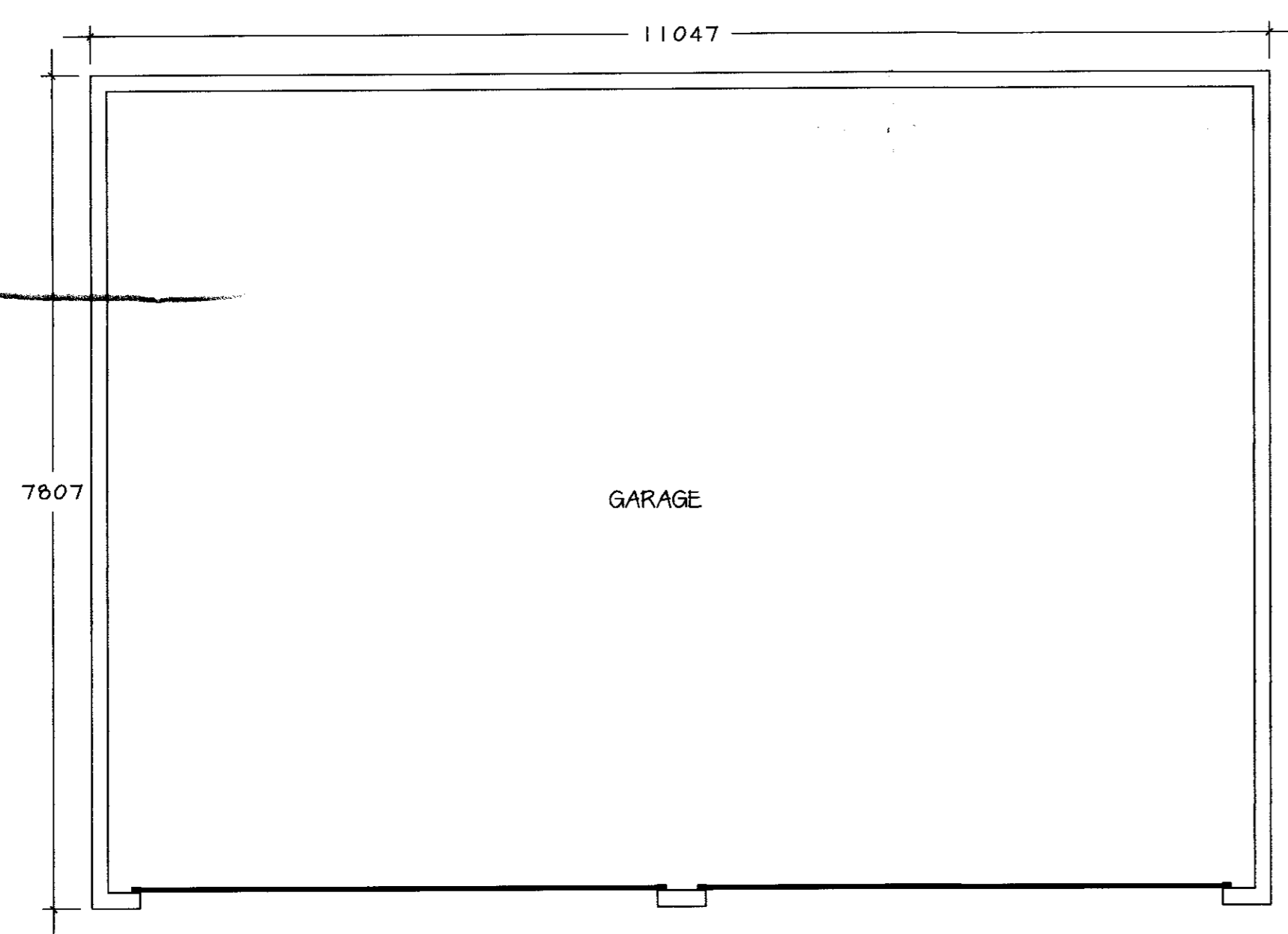
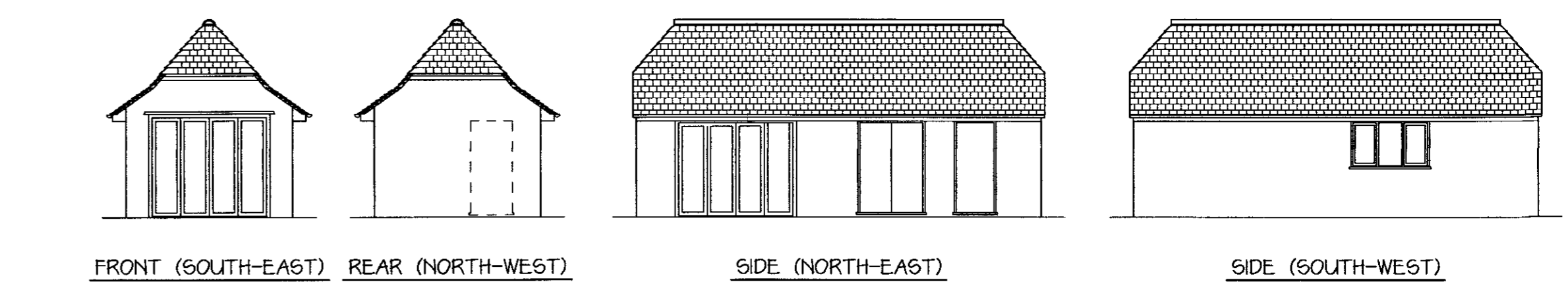

PROPOSED POOL ROOM ELEVATIONS - 1:100

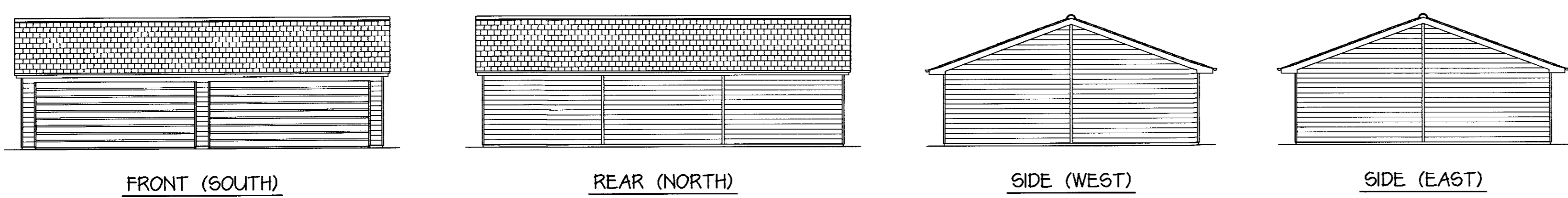

PROPOSED GARAGE ELEVATIONS - 1:100

COPYRIGHT: The contents of this drawing may not be reproduced in part or in whole without the written consent of Building Design Consultants	
PROJECT: Proposed extension, loft conversion & alterations	DRAWING NUMBER: 10015/3
DRAWING: Existing and proposed stable and garage layouts and elevations	
CLIENT: Mr and Mrs M. Vignati	Building Design Consultants ARCHITECTURAL DESIGNERS STRUCTURAL ENGINEERS BUILDING SURVEYORS PLANNING CONSULTANTS BUILDING CONSULTANTS 47 Deer Park Way, Waltham Abbey, Essex EN9 3YN www.plansandcalcs.co.uk Tel: 01992 768866 Fax: 01992 768877
SITE: 45 Kentish Lane, Brookmans Park, Hatfield, AL9 6NG	
DATE: July 2011	
SCALE: 1:50; 1:100 @ A1	
Amendments:	
THIS WORK MAY BE AFFECTED BY THE PROVISIONS OF THE PARTY WALL ETC ACT 1996	
THE CONTRACTOR MAY BE RESPONSIBLE FOR NOTIFYING HSE UNDER CDM REGULATIONS 1994 IF THE PROJECT IS COMMERCIAL OR INDUSTRIAL, A PLANNING SUPERVISOR SHOULD BE APPOINTED.	

