

PROPOSED DWELLING, HATFIELD LONDON COUNTRY CLUB, ESSENDON

GENERAL NOTES

This scheme is subject to Town Planning and all other necessary consents.
 Dimensions, areas and levels where given are only approximate and subject to site survey. All dimensions are to be checked on site. ~~Do not scale drawings for Town Planning purposes.~~
 This drawing is to be read in conjunction with all relevant consultants' and/or specialists' drawings/documents and any discrepancies or variations are to be notified to the architects before the affected work commences.
 All queries relating to design of foundations, floor slabs and any structural elements are to be referred to the structural engineering consultant for resolution.
 All feasibility studies are subject to full site survey.
 The workmanship of all relevant trades and building operations shall comply with the recommendations of British Standard (BS) 8000:1989 parts 1-15 inclusive.
 All design and construction is to be in accordance with the Construction, Design and Management Regulations 1994.

REV | DATE

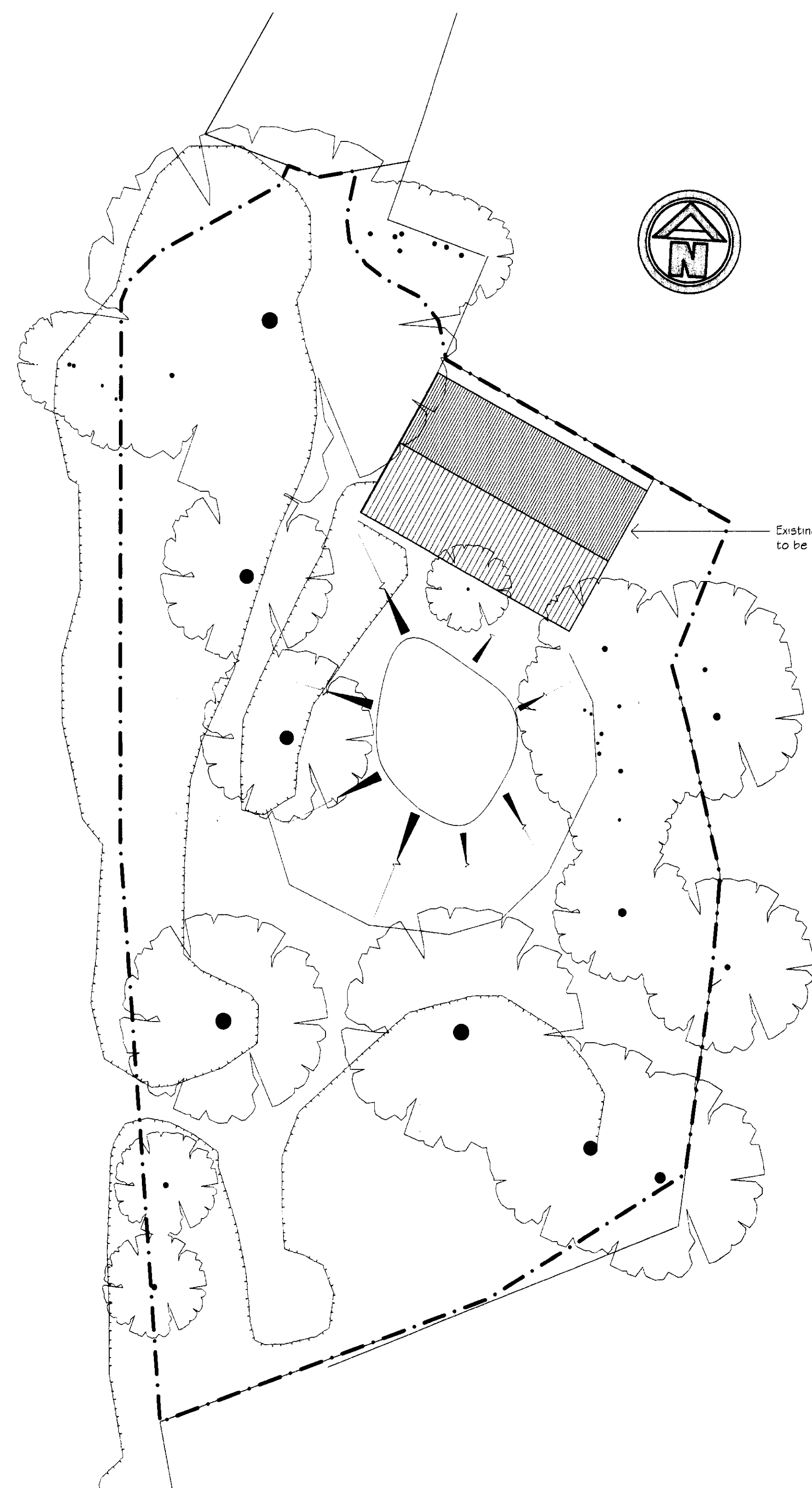

Existing Site Plan

Dashed lines indicate trees to be removed

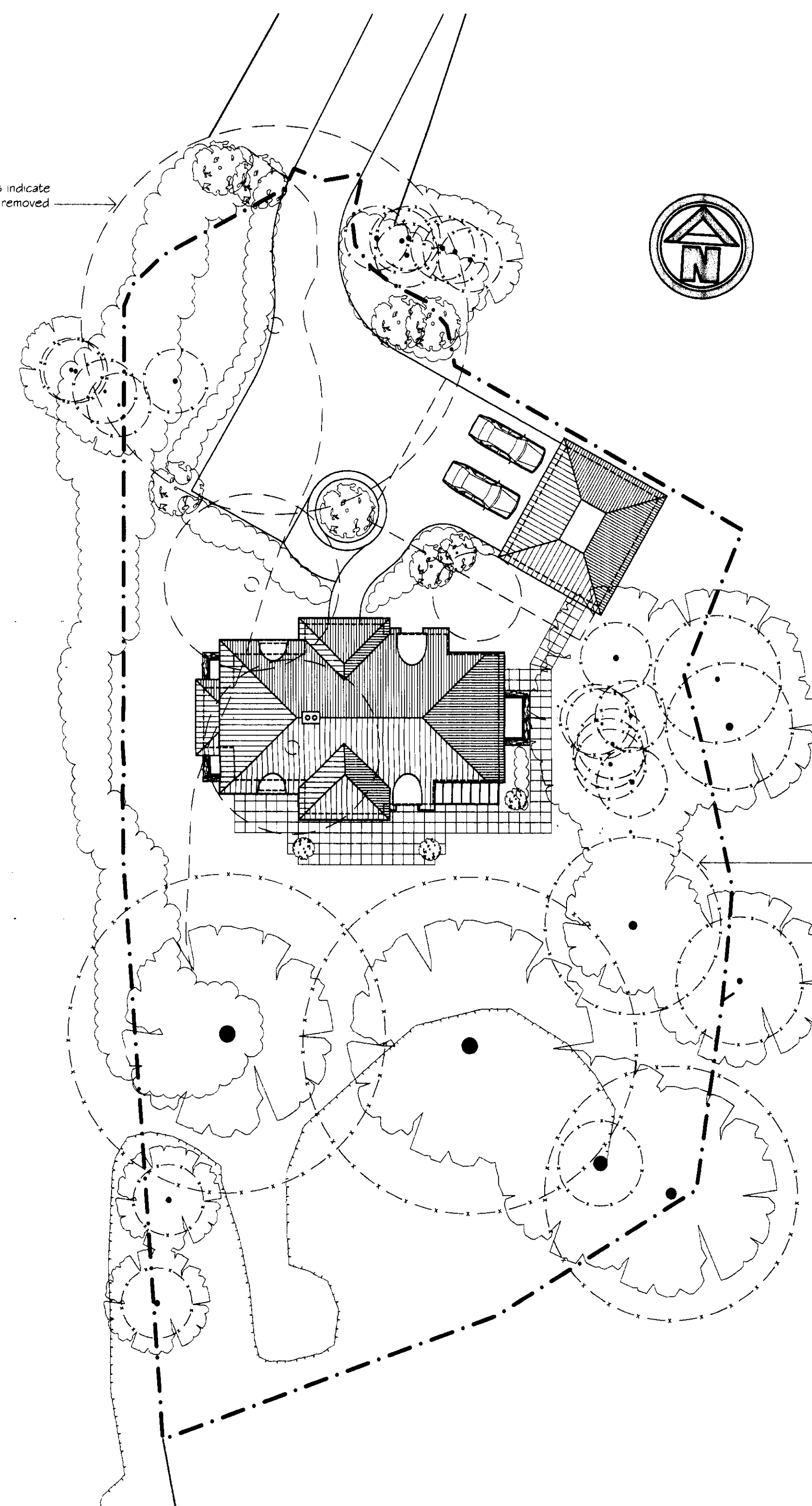

Proposed Site Plan

10/09/2009
 10/09/2009
 - 9 SEP 2009

PLANNING

eh
 architects and designers
 Hall's Yard, Tilehouse Street, Hitchin, Herts SG5 2DY
 01462 455257 / 437551
 01462 437369
 info@ehparchitect.co.uk
 www.ehparchitect.co.uk

aSba
 CLIENT

Tokyo Leisure Development Co Ltd

WELWYN HATFIELD
 PLANNING
 CHECKED
 - 9 SEP 2009
 No: 2009/1877

PROJECT
 Proposed Replacement Dwelling
 Hatfield London Country Club
 Bedwell Park
 Essendon, Herts

DRAWING TITLE
 Existing and Proposed Site Plans

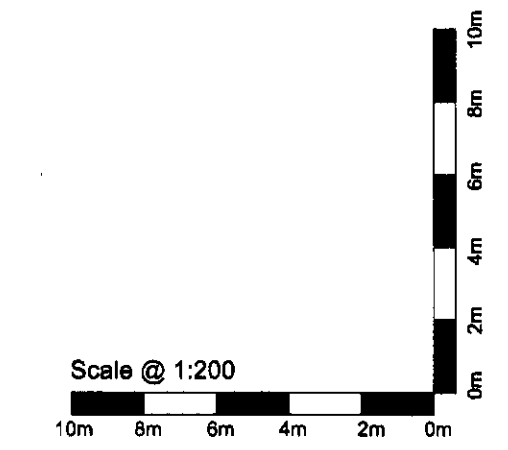

Drawn	Date	Scale
LN	Aug 2009	1:200 @ A1
Job No	Drawing No	Revision
2008/42	PL002	