

Existing Site Plan

SCALE 1:200
0 1.0m 5.0m 10.0m

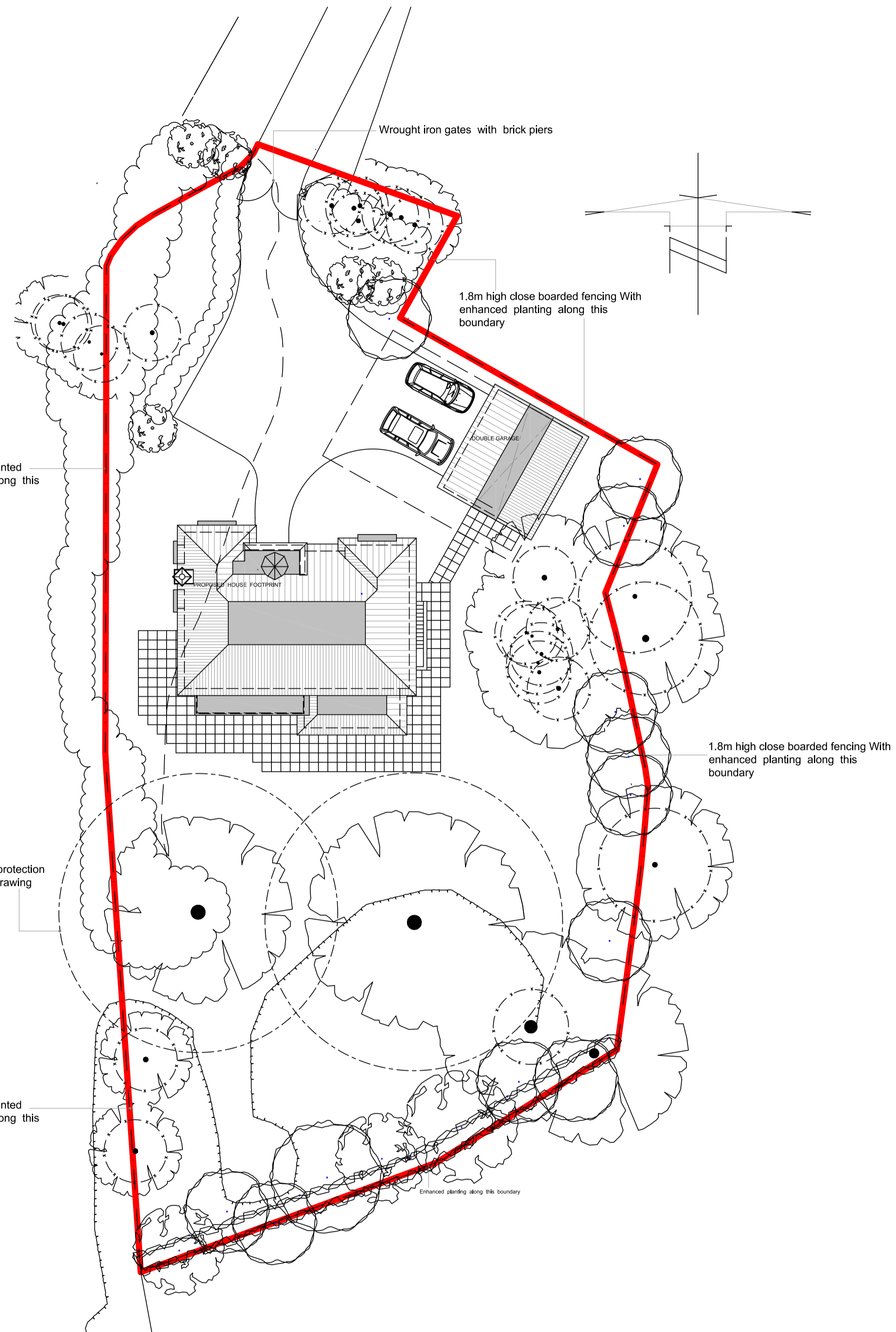

Proposed Site Plan

SCALE 1:200
0 1.0m 5.0m 10.0m

PROPOSED DWELLING, ESSENDON COUNTRY CLUB

REV C - 17/05/2013 - NOTES TO SITE ENCLOSURE ADDED
REV B - 07/05/2013 - SITE BOUNDARY CORRECTED, RPAs added
REV A 29/04/2013 - PLANTING SCREEN ADDED TO SOUTHERN BOUNDARY

Terence C. Burton MCIAT
CHARTERED ARCHITECTURAL TECHNOLOGIST

CONTRACT
Proposed Replacement Dwelling.
Essendon Country Club, Bedwell Park, Essendon

DRAWING TITLE
Existing and Proposed
Site Plans

SCALE 1:200 @ A1
DATE APRIL 2013
DRAWING NUMBER 13/ ECC/PL/02
REVISION C

8 WHEEL WRIGHTS CLOSE
BISHOPS STORTFORD
HERTS.
CM23 4GH
TELEPHONE / FAX
01279 304363