

ROOF PLAN AS EXISTING

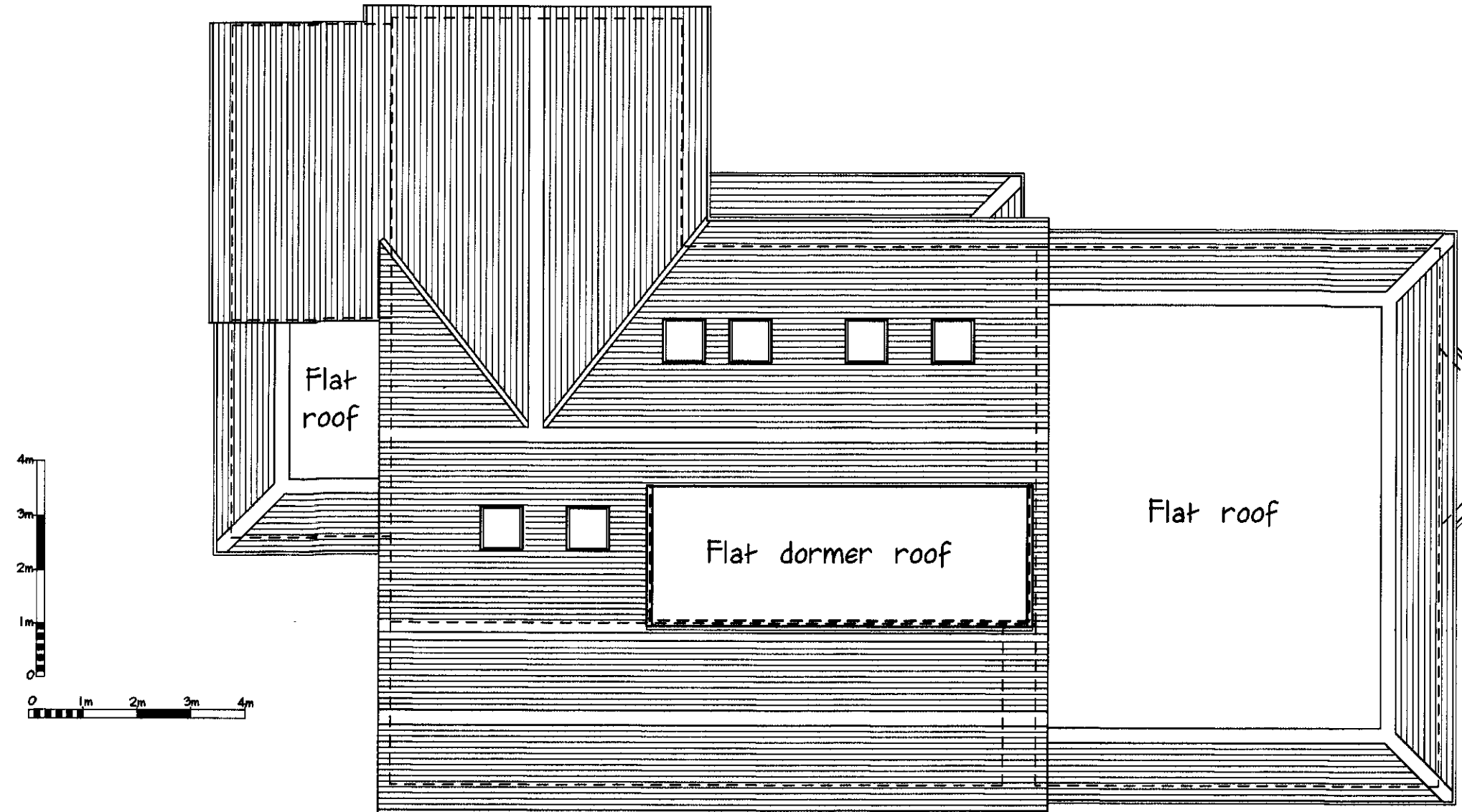

ROOF PLAN AS PROPOSED

COPYRIGHT: The contents of this drawing may not be reproduced in part or in whole without the written consent of Building Design Consultants

PROJECT: Proposed extension, loft conversion & alterations DRAWING NUMBER: 11015/15

DRAWING: Existing and proposed roof plans

CLIENT: Mr and Mrs M. Vignali

SITE: 45 Kentish Lane
Brookmans Park
Hatfield
AL9 6NG

DATE: February 2012

SCALE: 1:100 @ A2

Building Design Consultants
ARCHITECTURAL DESIGNERS
STRUCTURAL ENGINEERS
BUILDING SURVEYORS
PLANNING CONSULTANTS
BUILDING CONSULTANTS
47 Deer Park Way, Waltham Abbey, Essex EN9 3YN
www.plansandcalcs.co.uk
Tel: 01992 768866 Fax: 01992 768877

Amendments:

THIS WORK MAY BE AFFECTED BY THE PROVISIONS OF THE PARTY WALL etc. ACT 1996

THE CONTRACTOR MAY BE RESPONSIBLE FOR NOTIFYING HSE UNDER CDM REGULATIONS 1994 IF THE PROJECT IS COMMERCIAL OR INDUSTRIAL, A PLANNING SUPERVISOR SHOULD BE APPOINTED.

PLANNING DEPARTMENT
24 FEB 2011

2012/0338

