

Existing First Floor Plan

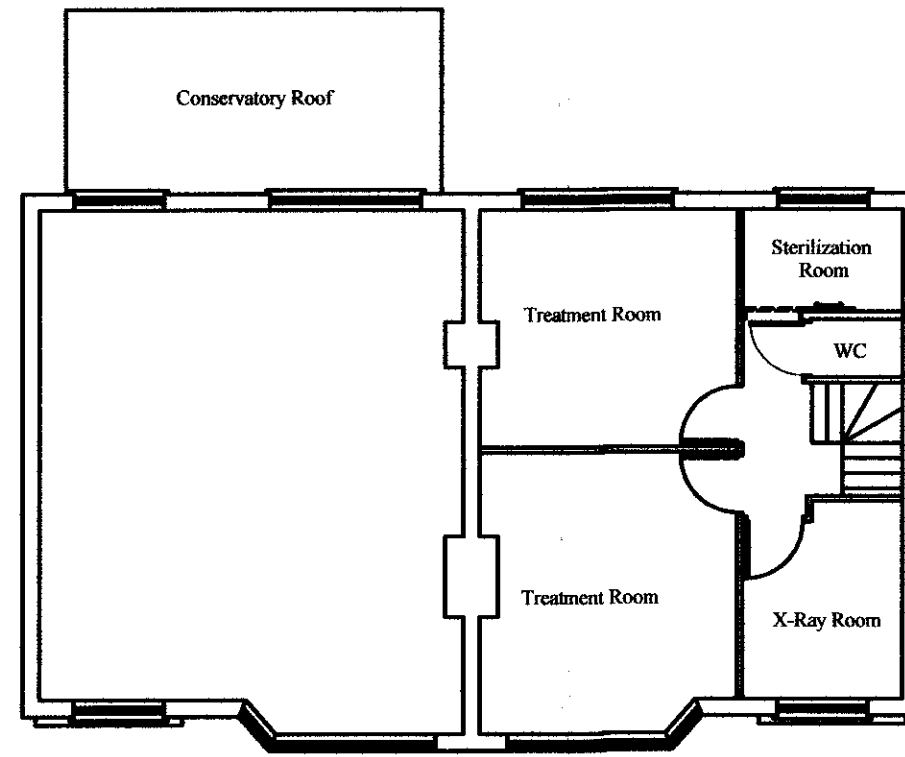

Proposed First Floor Plan  
(No change)

Schedule of Existing Accommodation

Existing First Floor  
Two Treatment Rooms  
X-Ray Room  
Sterilization Room  
WC

Existing Ground Floor Plan  
Entrance Lobby & Staircase  
Waiting Room  
Reception Room  
Kitchen

Schedule of Proposed Accommodation

Proposed First Floor - No Change  
Two Treatment Rooms  
X-Ray Room  
Sterilization Room  
WC

Proposed Ground Floor Plan  
Waiting Area  
Reception Area  
Disabled WC  
Disabled Use Treatment Room  
Consultation Room  
Staff Rest Room  
Staff WC

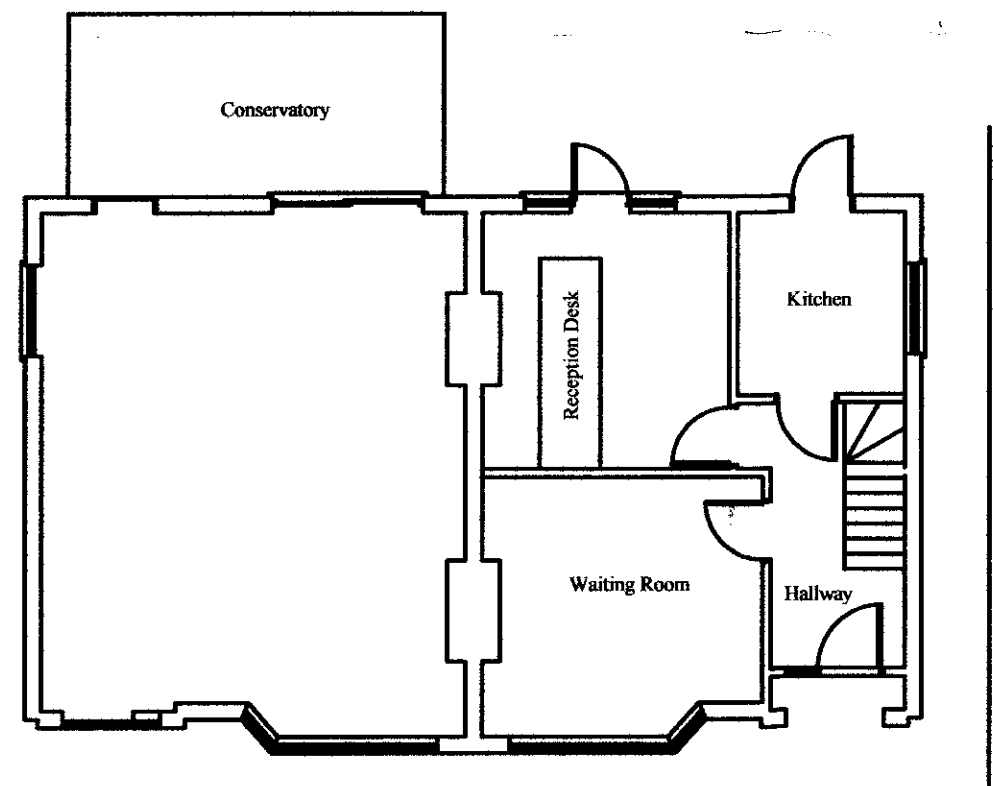

Existing Ground Floor Plan

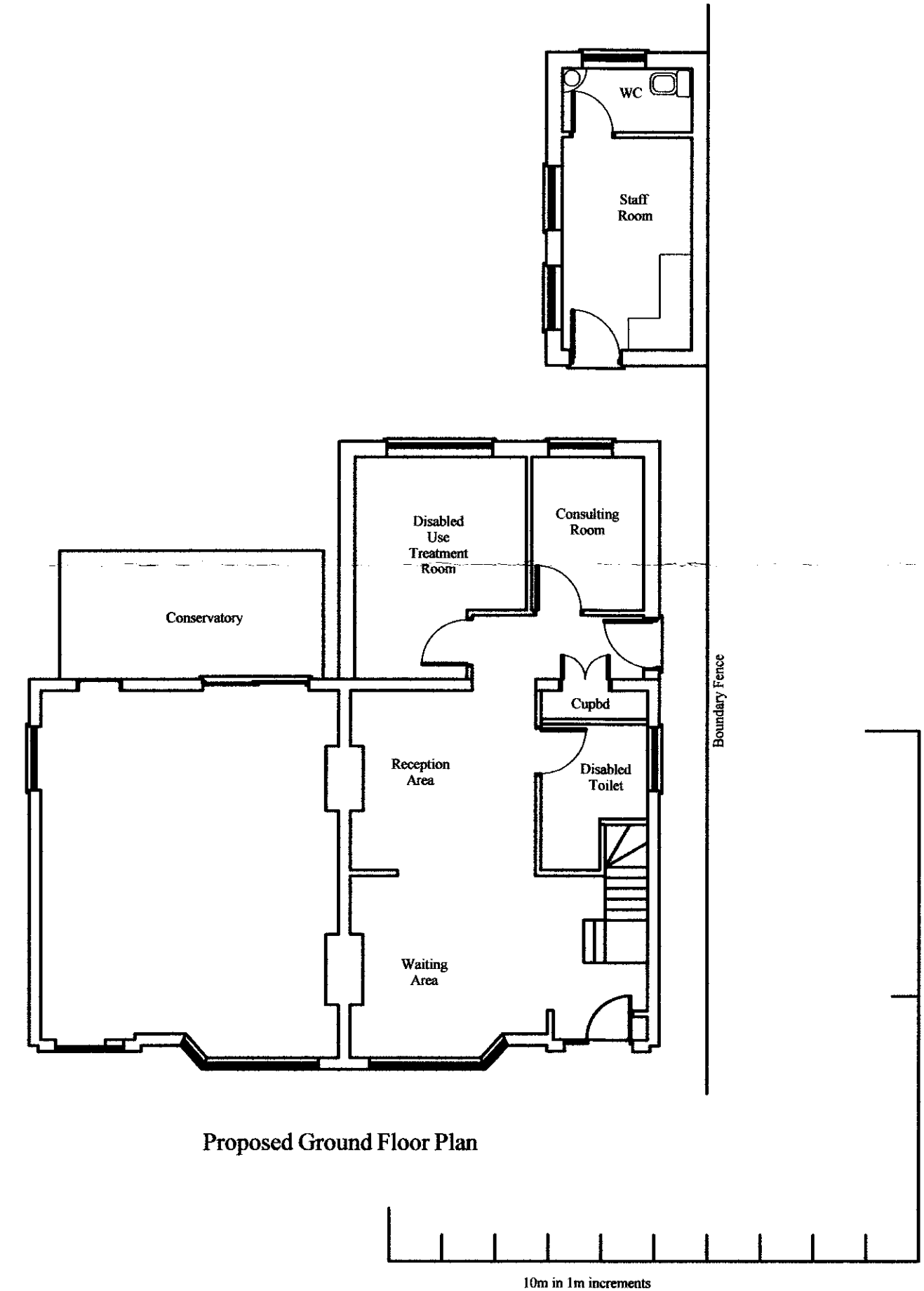

Proposed Ground Floor Plan

Revision C 05/08/2011 - First floor to remain as existing  
position of door to Disabled Use Treatment Room amended  
small section of existing wall retained as demarcation for Reception Area

Revision B 18/06/2010 - Amended for revised works to number 7 only

Revision A 11/03/2009 - Schedule of accommodation and room names  
amended for house number 7 existing first floor plan

<b>P J Dolling Construction Solutions</b> 69 Fairfield Gamlingay Sandy Beds SG19 3LG Telephone 01767 654929 Fax 01767 654182 [Redacted]	<b>Project</b> 5 & 7 Birchwood Avenue Hatfield Herts AL10 OPL	<b>Drawing Title</b> Existing & Proposed Plans	WORK APPROVED PLANNING OFFICE ONLY - 4 OCT 2011 2011/2054	<b>Scale</b> 1:100 at A2	<b>Drawing Number</b> BSH/PL04
				<b>Date</b> 1st September 2008	<b>Revision</b> B