

GROUND FLOOR PLAN 1:50

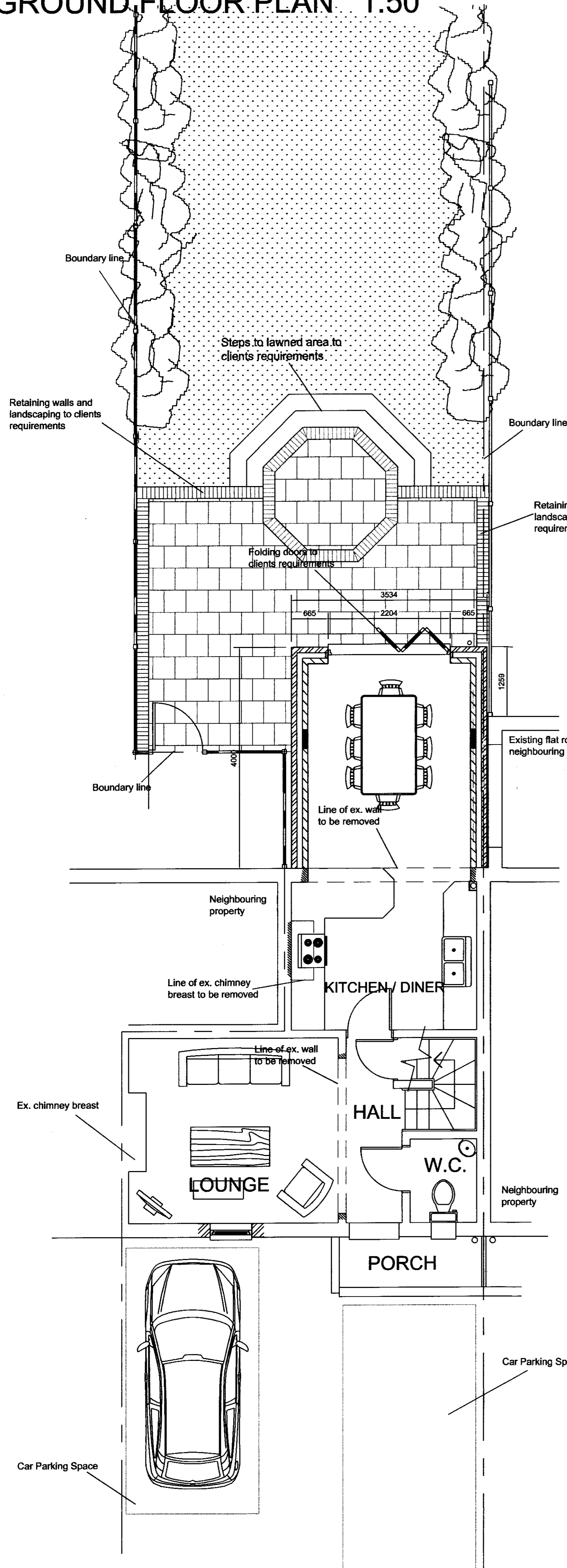

FIRST FLOOR PLAN 1:50

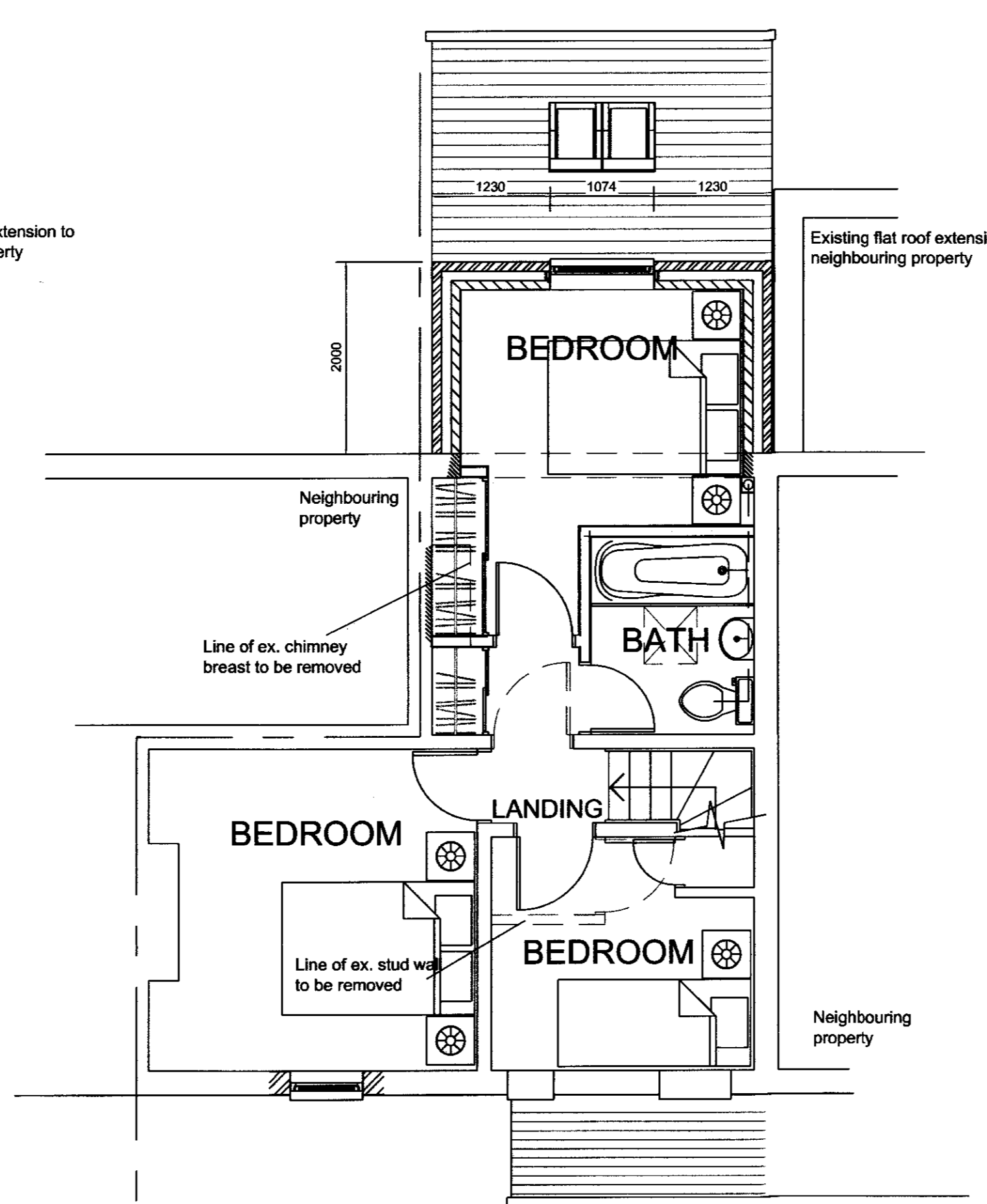

PROPOSED ELEVATIONS 1:100

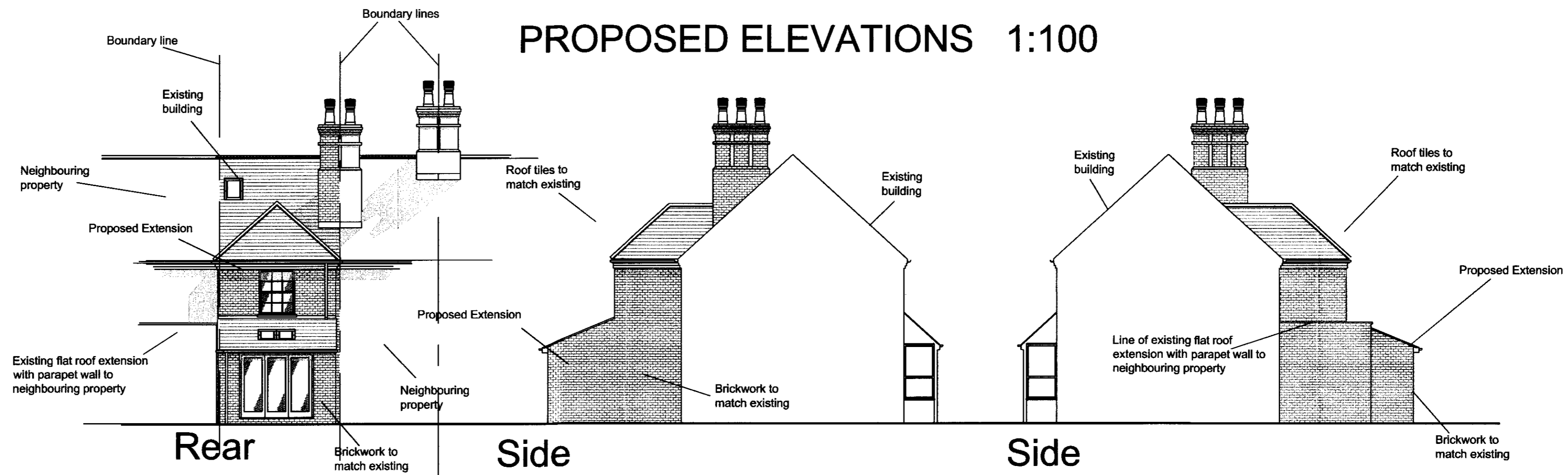

EXISTING ELEVATIONS 1:100

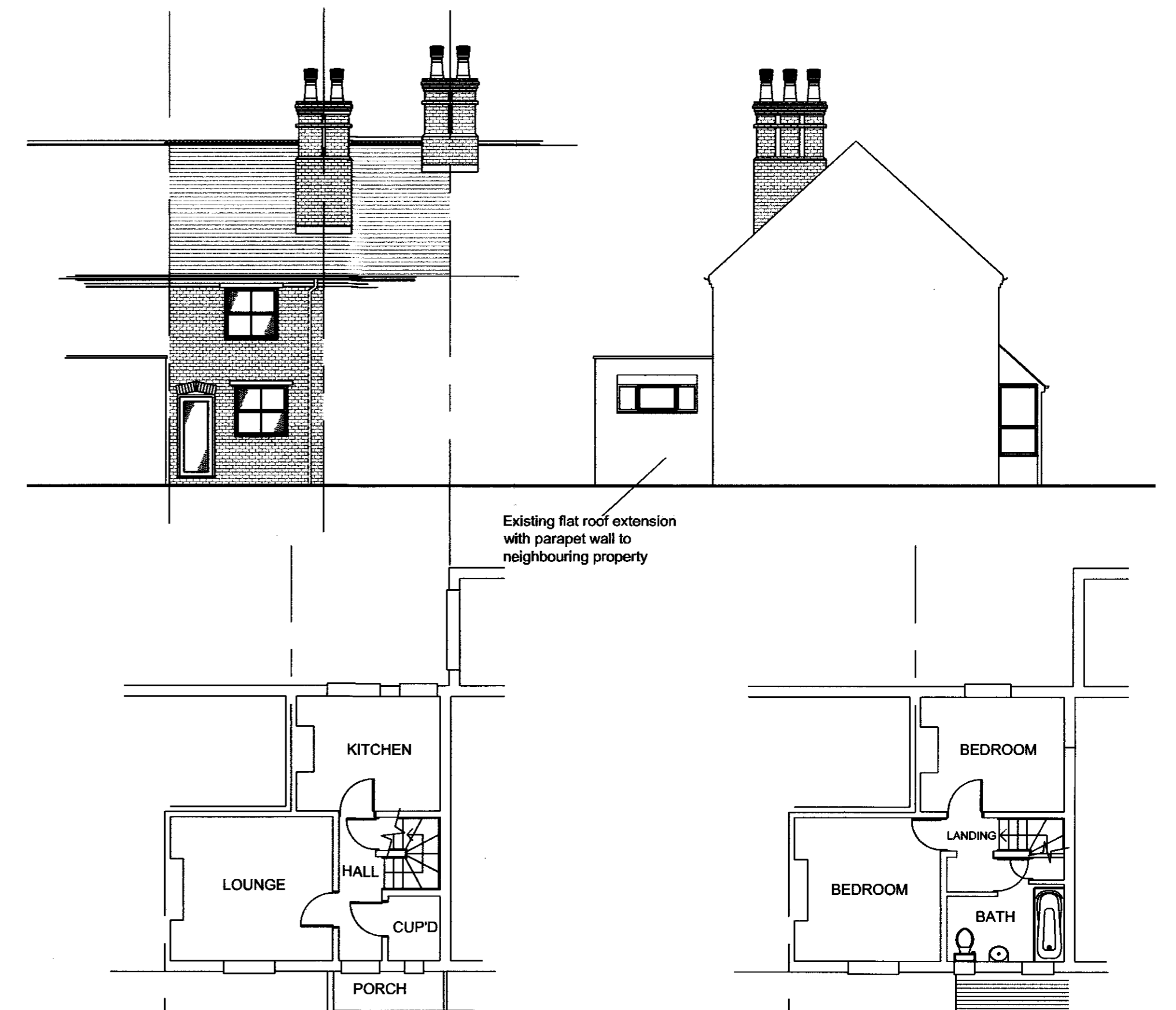

EXISTING GROUND FLOOR PLAN 1:100

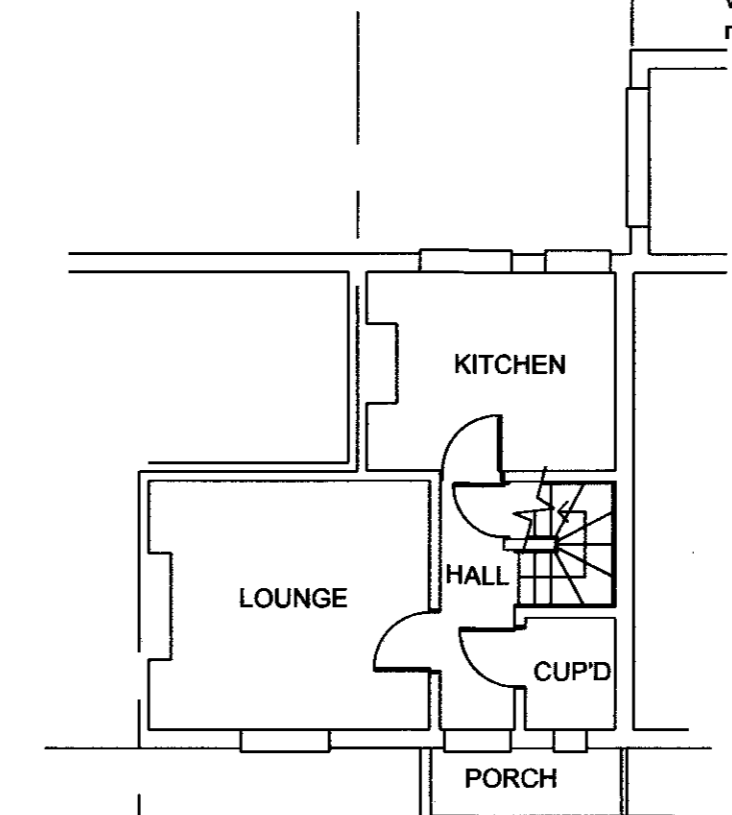

EXISTING FIRST FLOOR PLAN 1:100

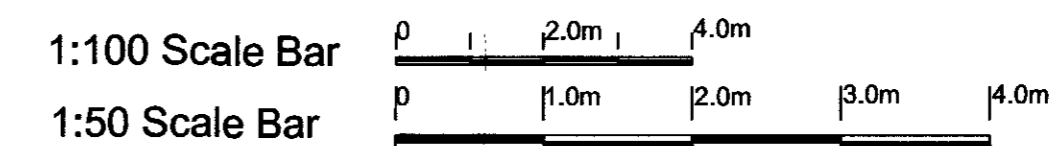
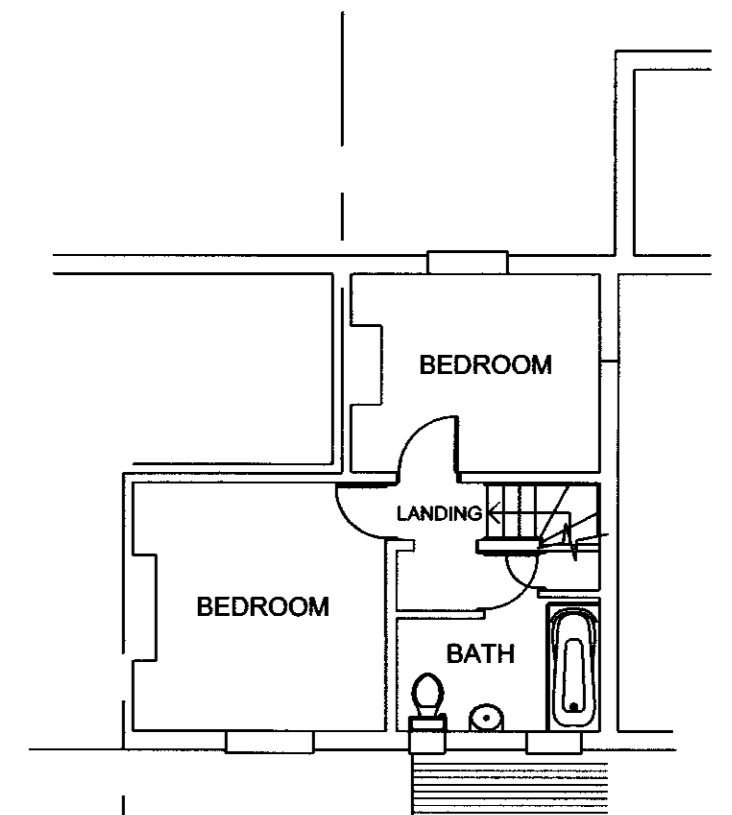

AMENDMENT
14 JAN 2012
NO. 8/2012/144

- B Planning Revisions
- A Planning Revisions

Architech Limited
Architectural and Building Consultants
Tel. 01438 223102 / 07768 123899

Project
Mr. and Mrs. Clark
Anchor Cottage, Vineyards Road,
Northaw, Hertfordshire.

Title
Proposed Double Storey Rear
Extension

Date August 2012 **Scale** 1:50 1:100 **Status** Planning

2012 / 39 / 01 (B) A1