

WELSH HERTS  
PLANNING  
OFFICE COPY  
30 NOV 2010  
No: 2007960

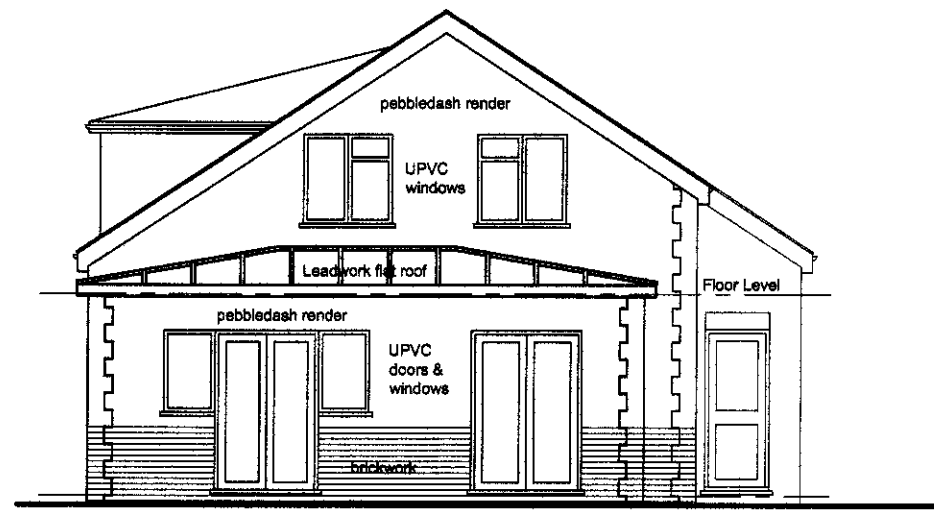

EXISTING REAR ELEVATION

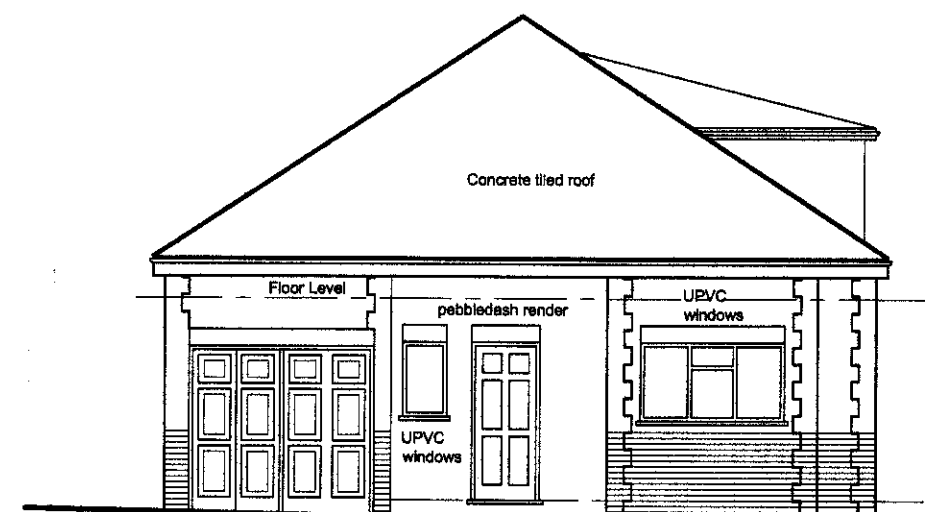

EXISTING FRONT ELEVATION

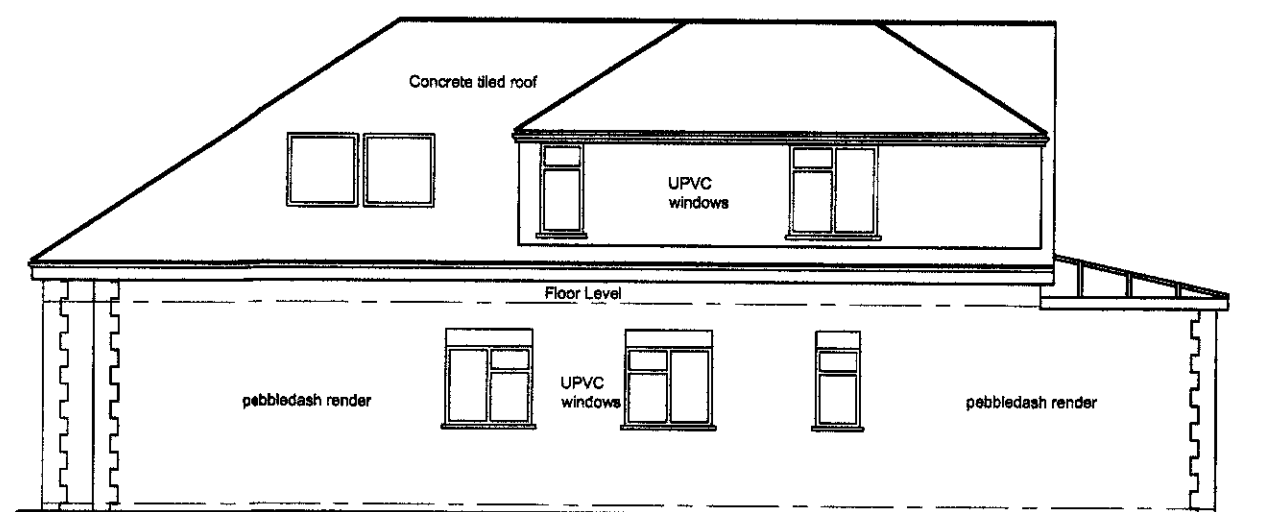

EXISTING SIDE ELEVATION

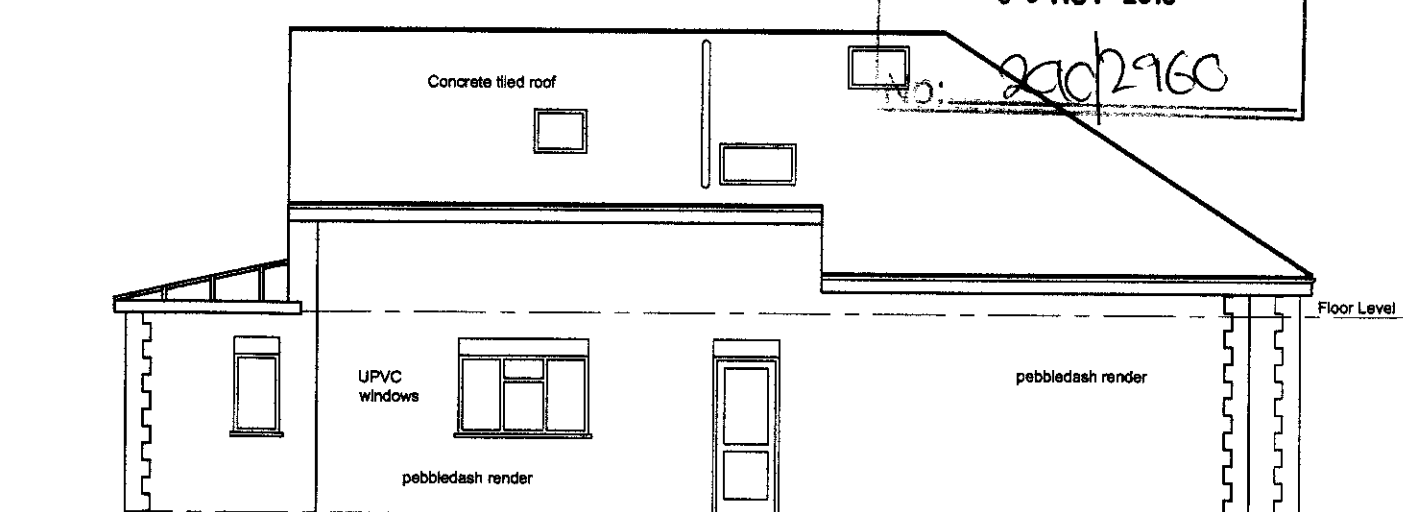

EXISTING SIDE ELEVATION

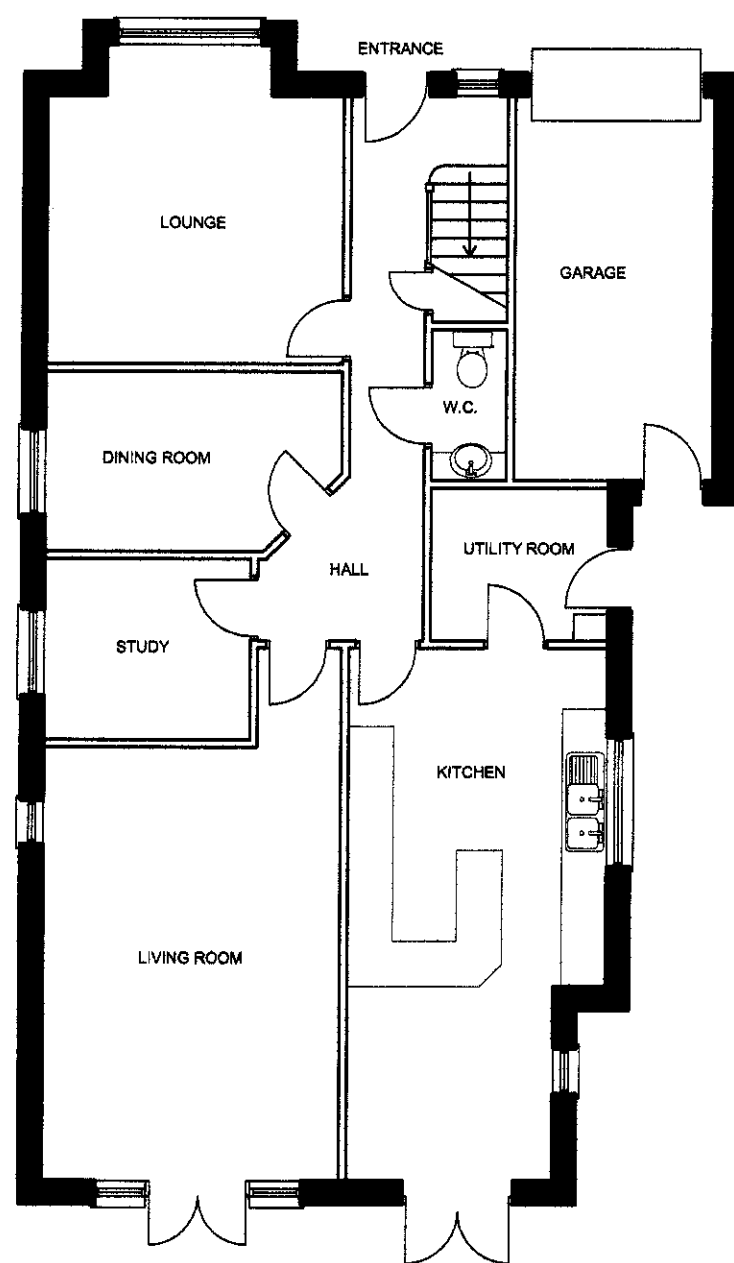

EXISTING GROUND FLOOR LAYOUT

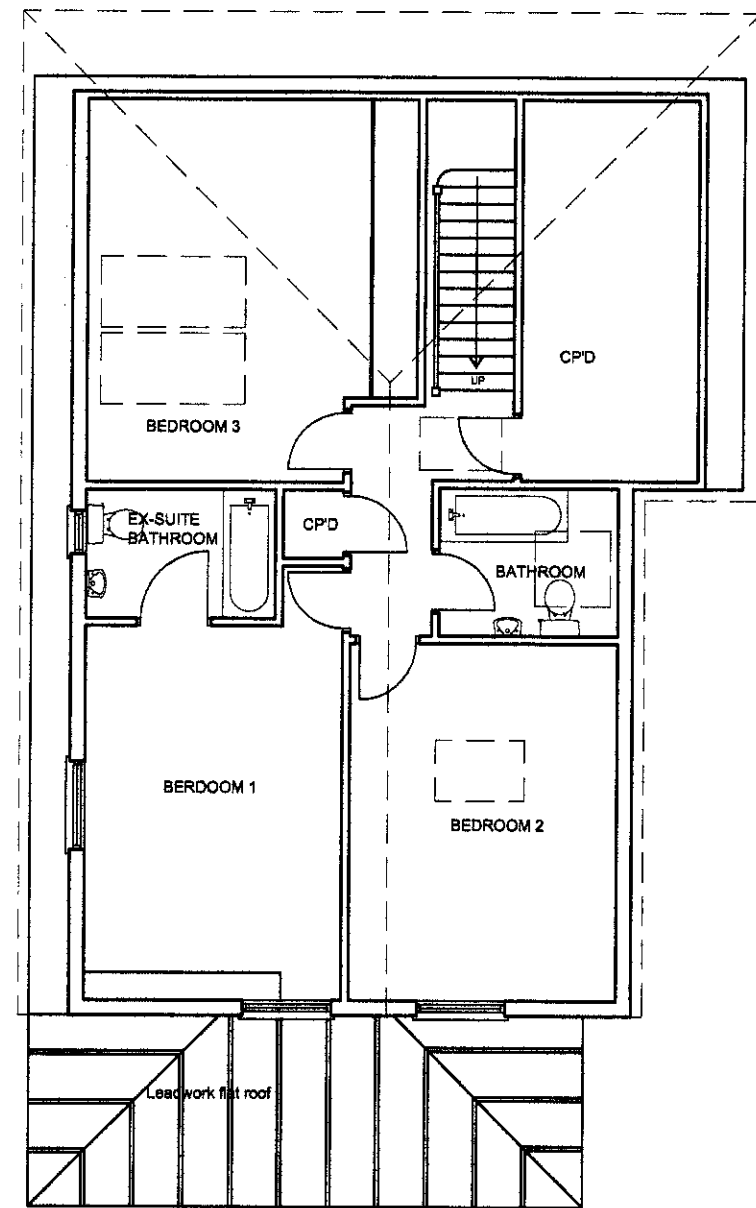

EXISTING LOFT LAYOUT

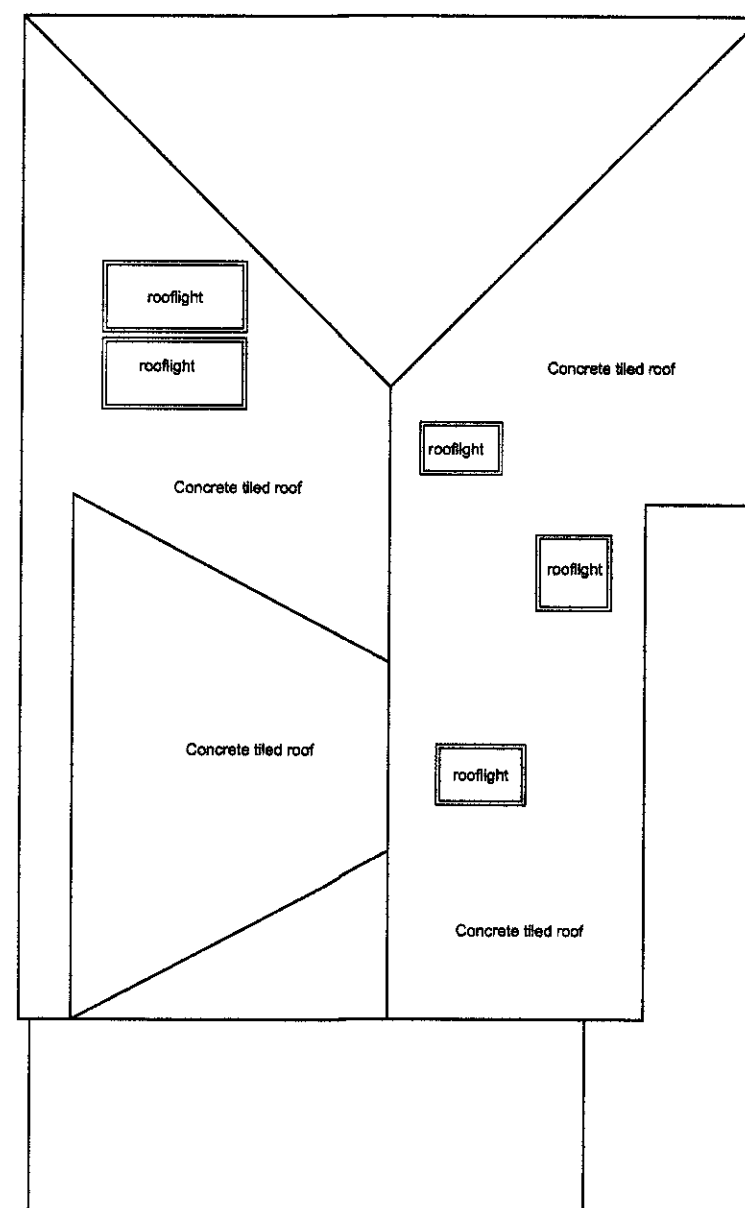

EXISTING ROOF LAYOUT



BLOCK PLAN (1:500)

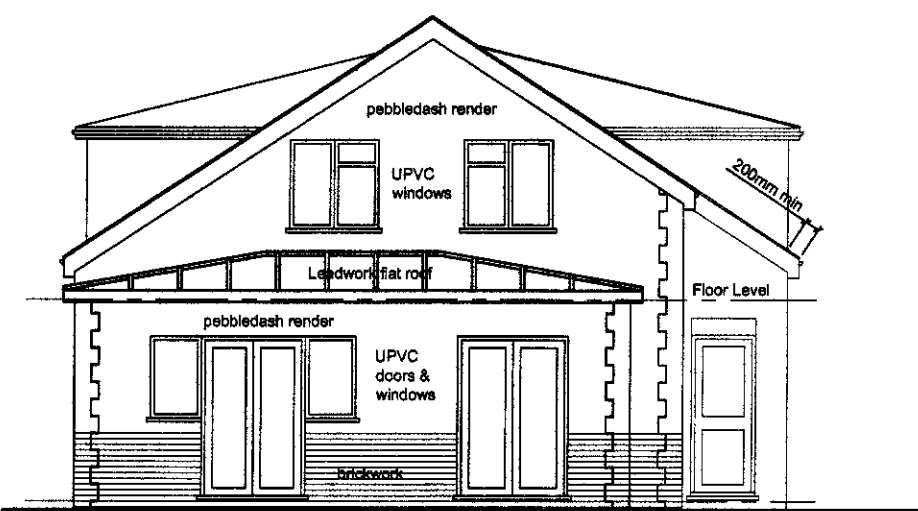

PROPOSED REAR ELEVATION

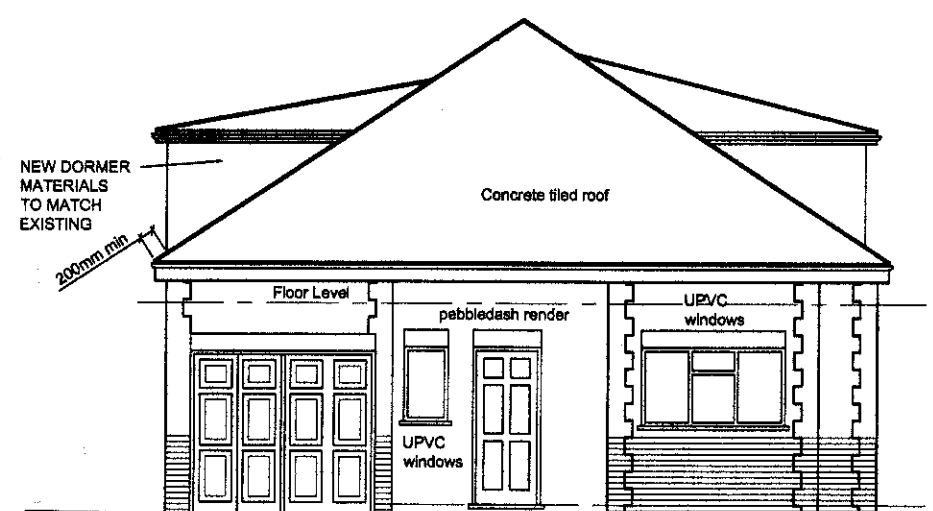

PROPOSED FRONT ELEVATION

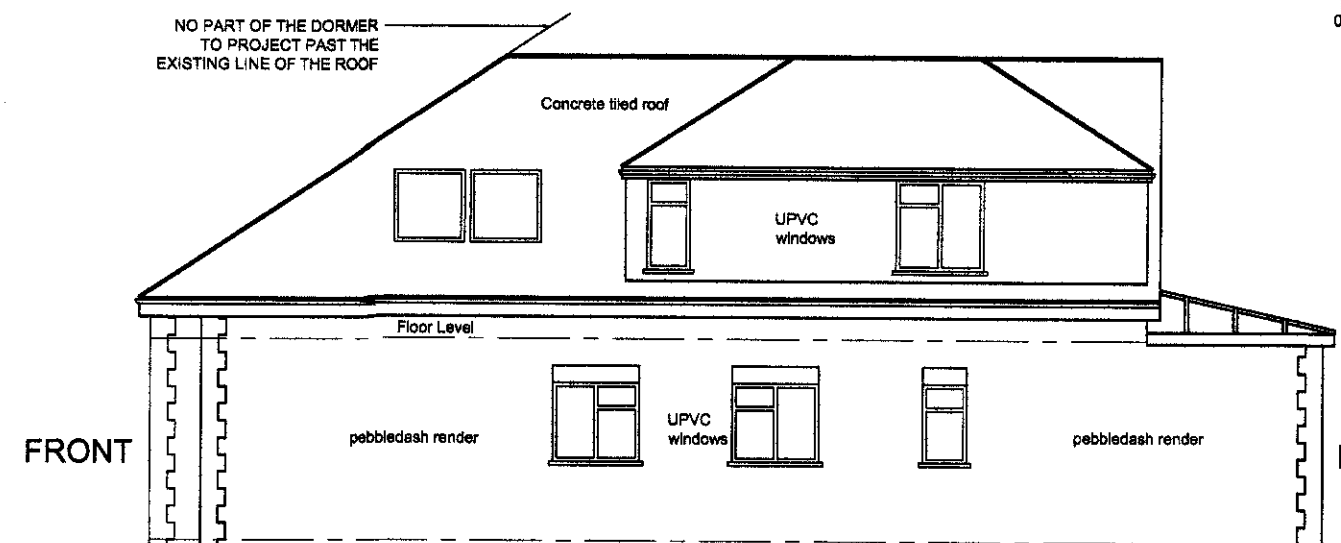

PROPOSED SIDE ELEVATION (NO CHANGE)

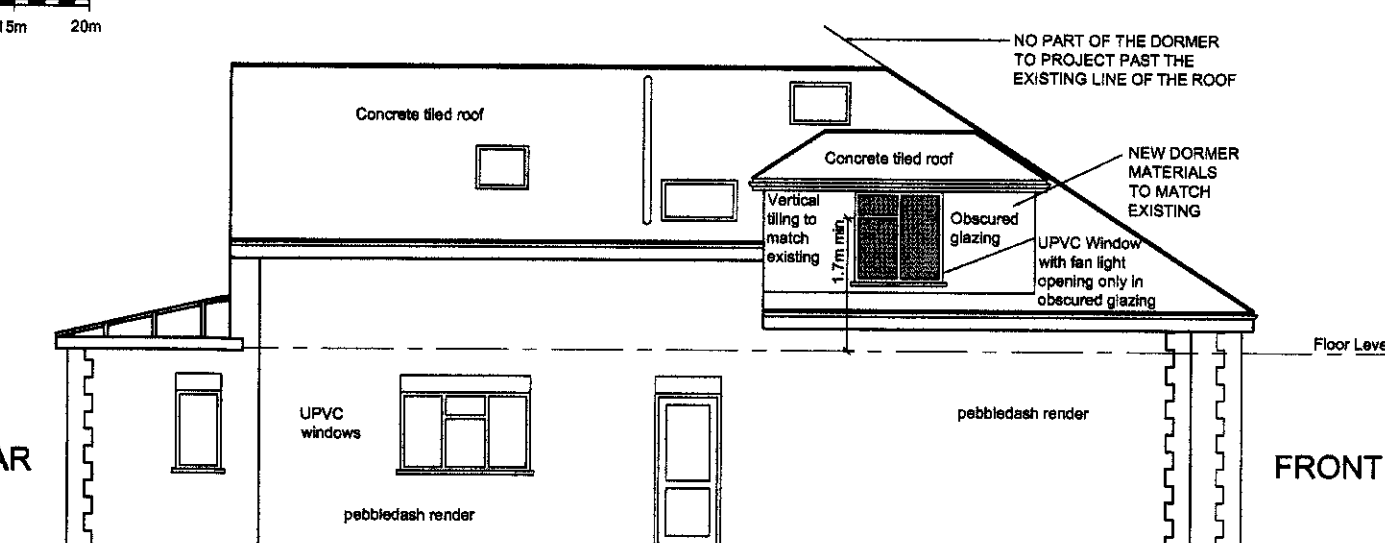

PROPOSED SIDE ELEVATION

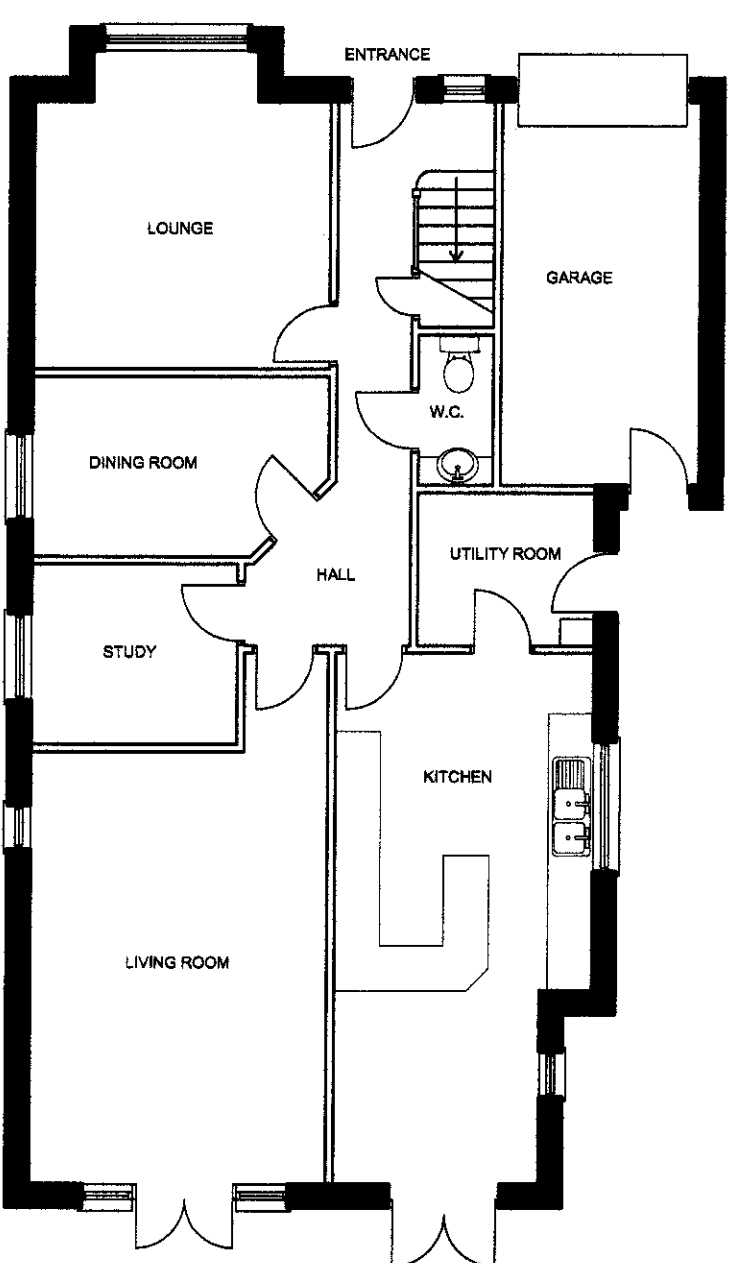

PROPOSED GROUND FLOOR LAYOUT

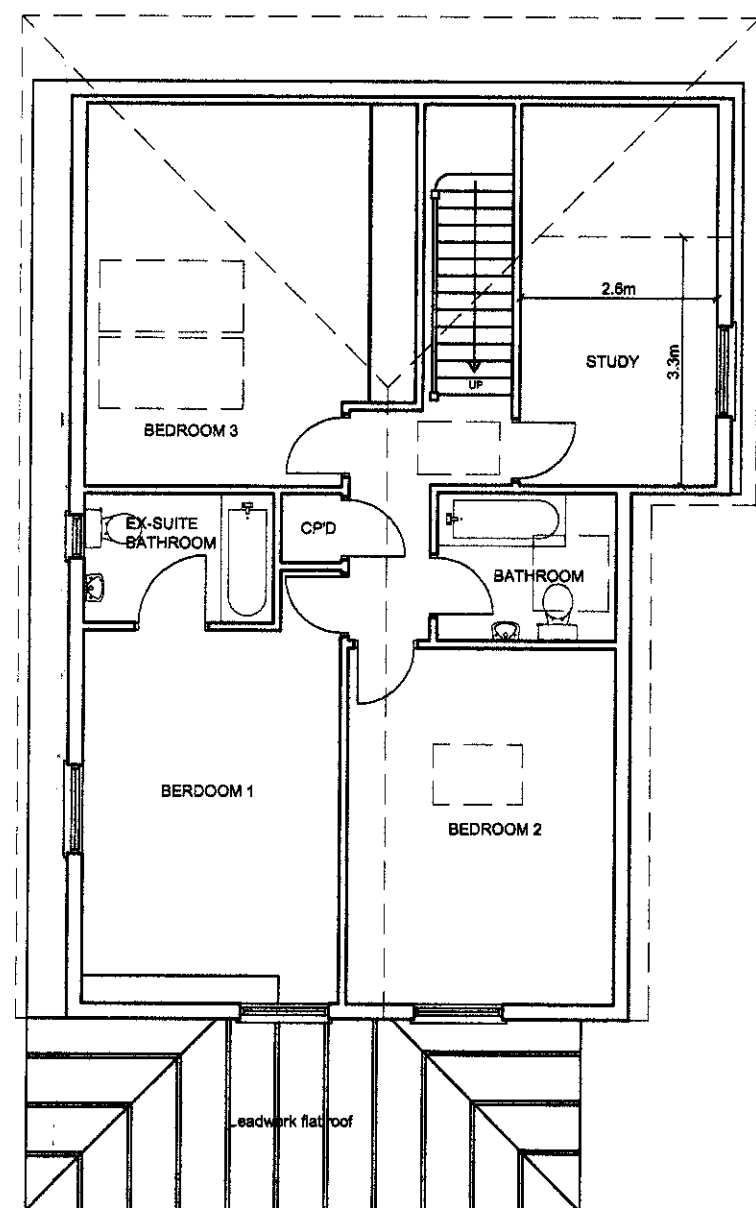

PROPOSED LOFT LAYOUT

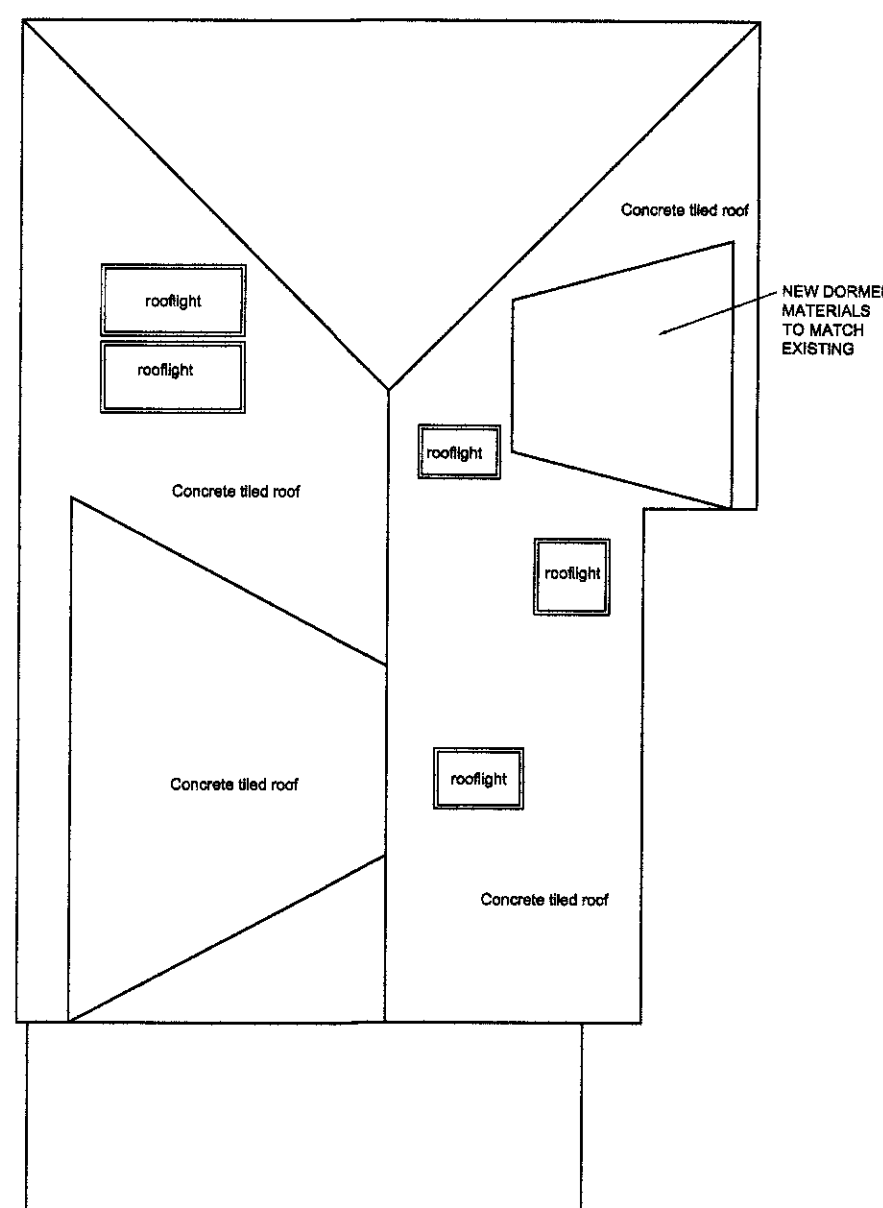

PROPOSED ROOF LAYOUT

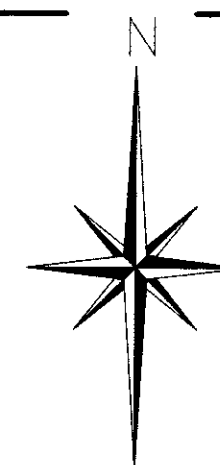

SITE CENTERED SURVEY (SCALE 1:1250)

SCALE 1 TO 500  
0 5m 10m 15m 20m

SCALE 1 TO 100  
0 1m 2m 3m 4m 5m 6m 7m 8m 9m 10m

TEL - 0208 368 1461 - MOB - 07917 865 403  
EMAIL - INFO@CAPITALARCHITECTURALDESIGN.COM  
49 RUSHdene AVE. EAST BARNET EN4 8EN

PROJECT  
**PROPOSED SIDE DORMER TO 32A THEOBALDS ROAD, CUFFLEY, HERTS EN6 4HQ**

CLIENT  
**MR & MRS GRAHAM COUZENS**

CLIENT REF

DRAWING  
**EXISTING AND PROPOSED LAYOUTS AND ELEVATIONS**

SCALE 1:100 1:500 1:1250	DATE NOV 10	DRAWING NO. 2010/220/100	REV
-----------------------------------	----------------	-----------------------------	-----

CAPITAL ARCHITECTURAL DESIGN