

EXISTING LAYOUT - 1:50

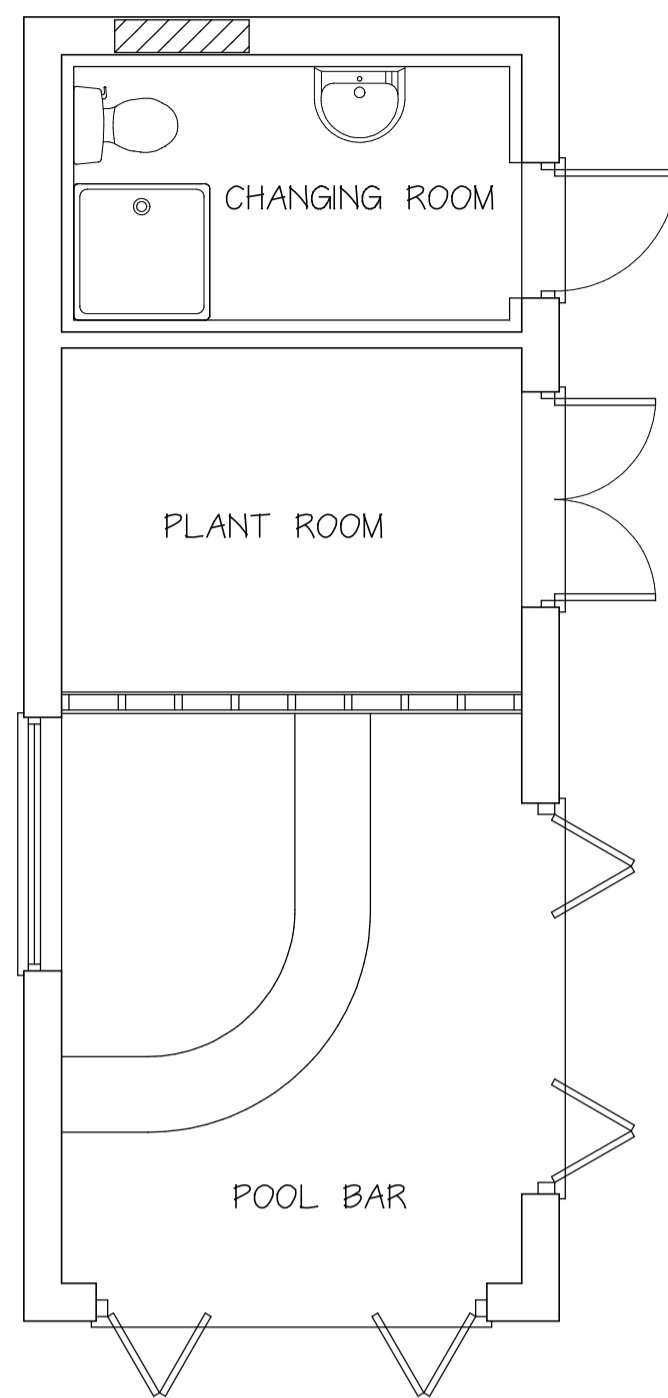

PROPOSED LAYOUT - 1:50

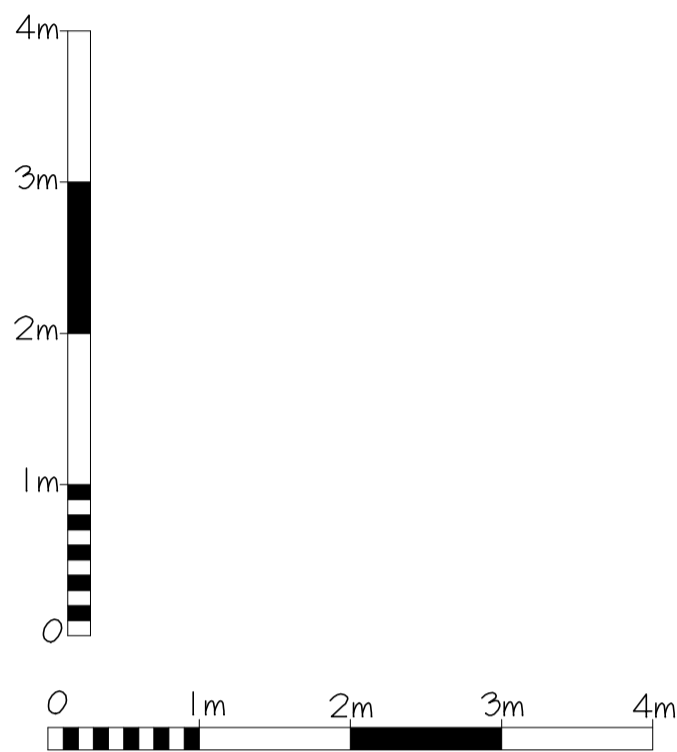
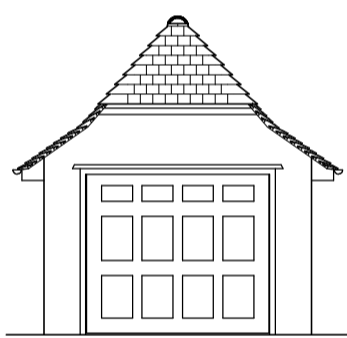

FRONT (SOUTH-EAST)

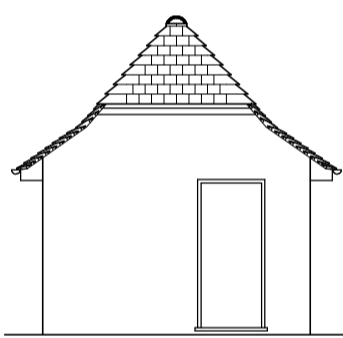

REAR (NORTH-WEST)

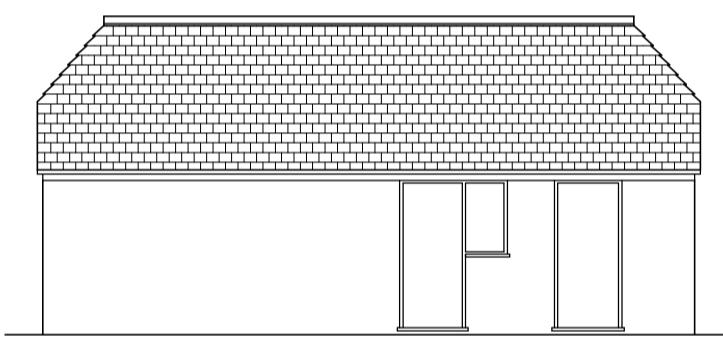

SIDE (NORTH-EAST)

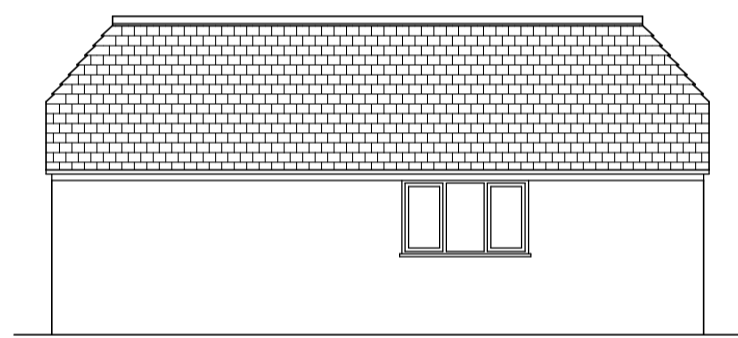

SIDE (SOUTH-WEST)

EXISTING GARAGE ELEVATIONS - 1:100

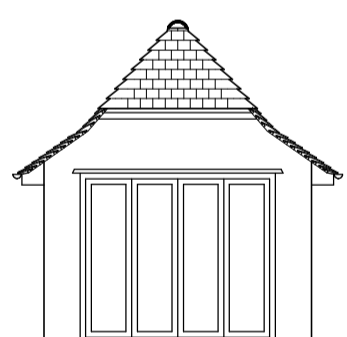
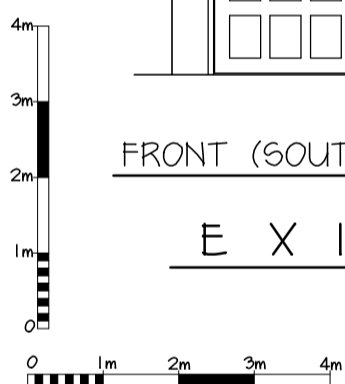

FRONT (SOUTH-EAST)

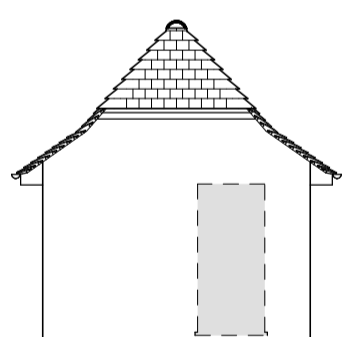

REAR (NORTH-WEST)

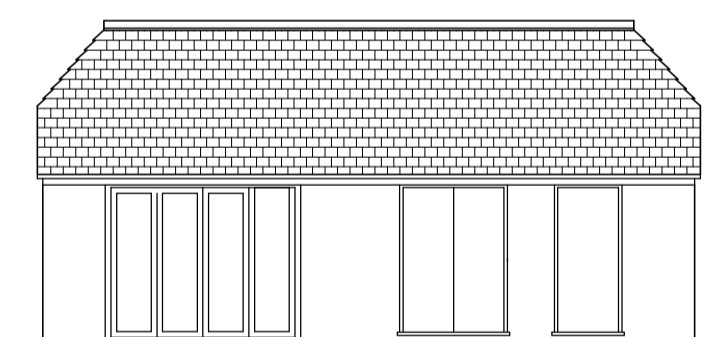

SIDE (NORTH-EAST)

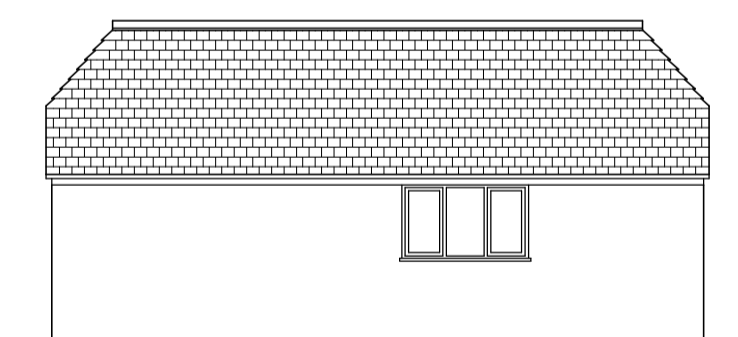

SIDE (SOUTH-WEST)

PROPOSED POOL ROOM ELEVATIONS - 1:100

COPYRIGHT: The contents of this drawing may not be reproduced in part or in whole without the written consent of Building Design Consultants

PROJECT: Proposed extension, loft conversion & alterations DRAWING NUMBER: 10015/3A

DRAWING: Existing and proposed garage/pool room layouts and elevations

CLIENT: Mr and Mrs M. Vignali

SITE: 45 Kentish Lane
Brookmans Park
Hatfield
AL9 6NG

DATE: July 2011

SCALE: 1:50; 1:100 @ A1

Building Design Consultants

ARCHITECTURAL DESIGNERS
STRUCTURAL ENGINEERS
BUILDING SURVEYORS
PLANNING CONSULTANTS
BUILDING CONSULTANTS

47 Deer Park Way, Waltham Abbey, Essex EN9 3YN

www.plansandcalcs.co.uk

Tel: 01992 768866 Fax: 01992 768877

Amendments: A: Stable block conversion omitted 11/2/12 PVN

THIS WORK MAY BE AFFECTED BY THE PROVISIONS OF THE PARTY WALL etc. ACT 1996

THE CONTRACTOR MAY BE RESPONSIBLE FOR NOTIFYING HSE UNDER CDM REGULATIONS 1994
IF THE PROJECT IS COMMERCIAL OR INDUSTRIAL, A PLANNING SUPERVISOR SHOULD BE APPOINTED.

