

FRONT ELEVATION.
(existing)

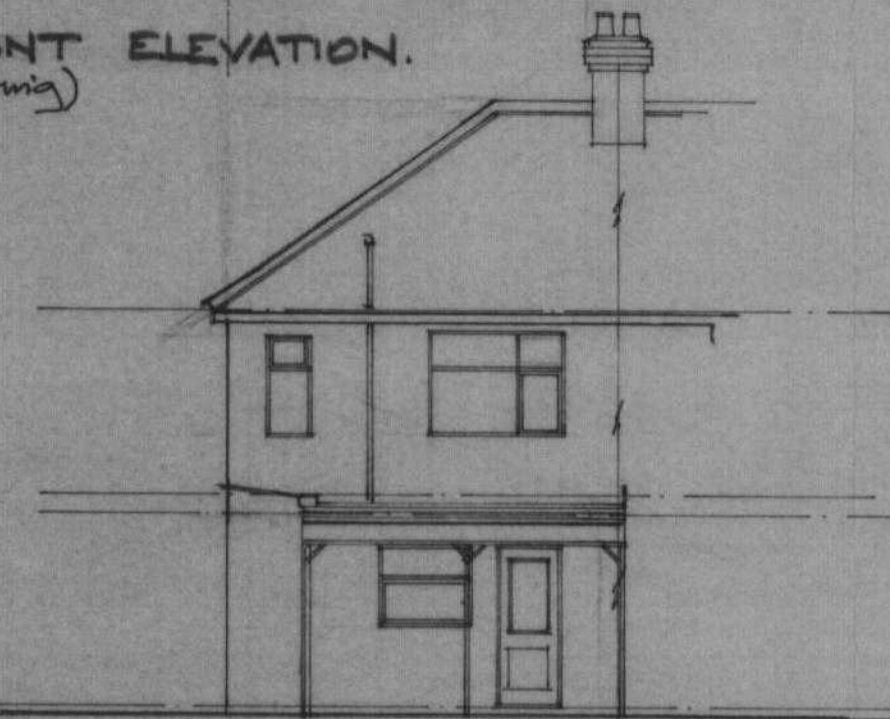

FRONT ELEVATION.
(proposed)

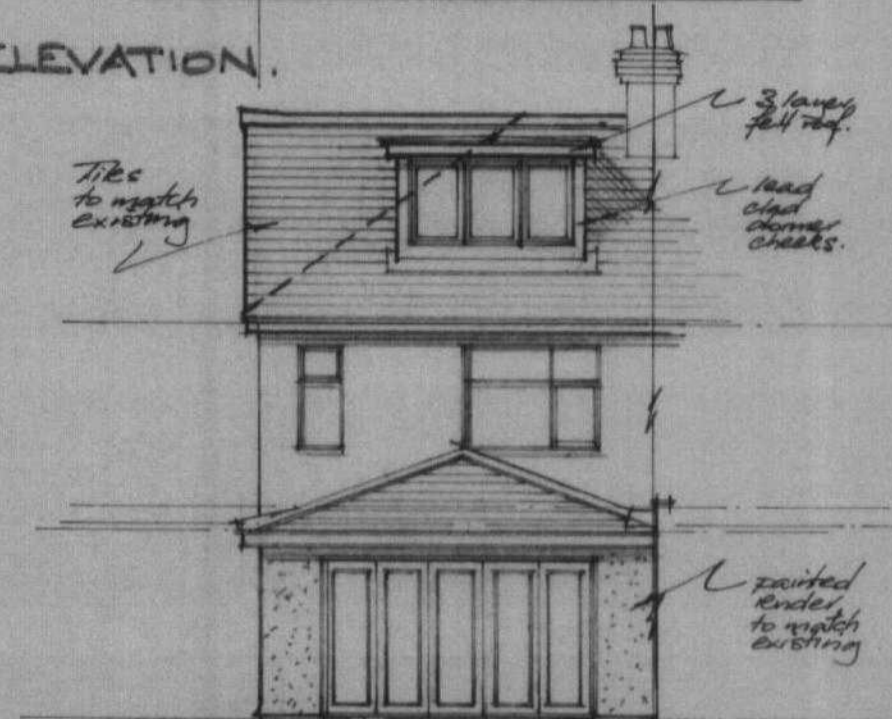

REAR ELEVATION.
(existing)

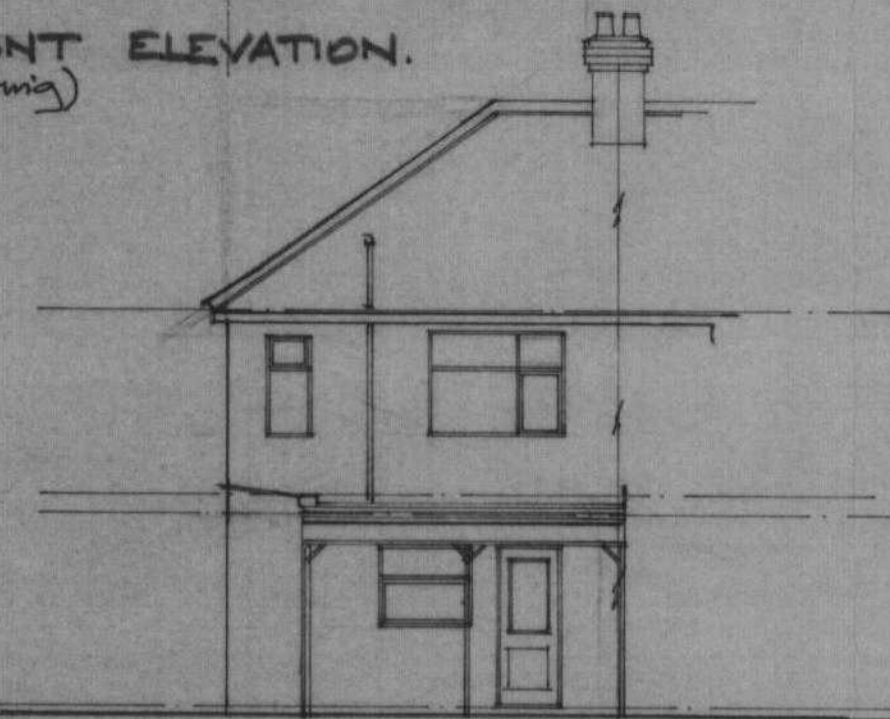

REAR ELEVATION.
(proposed)

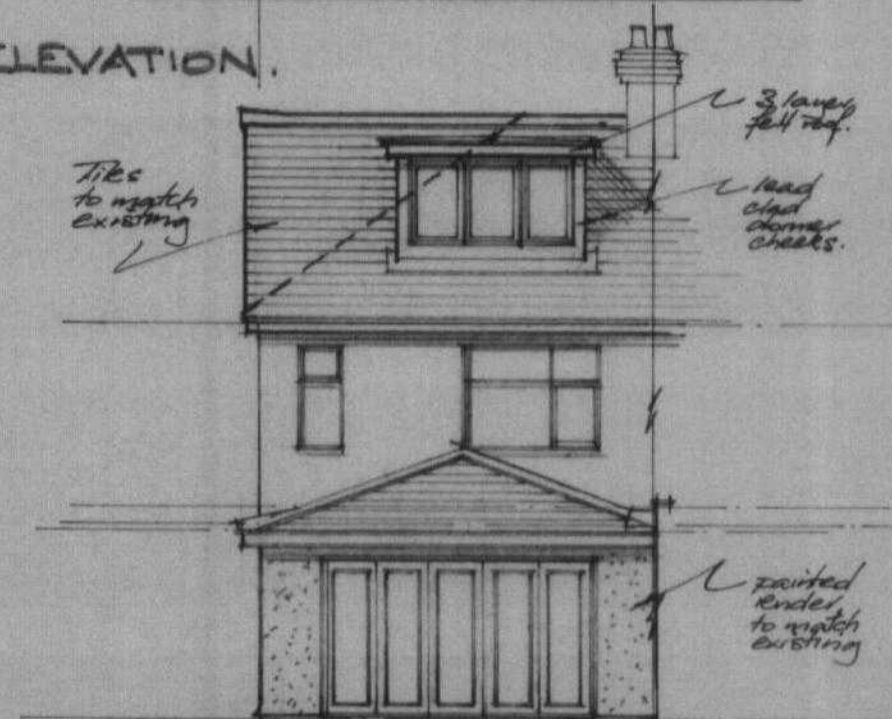

SIDE ELEVATION.
(existing)

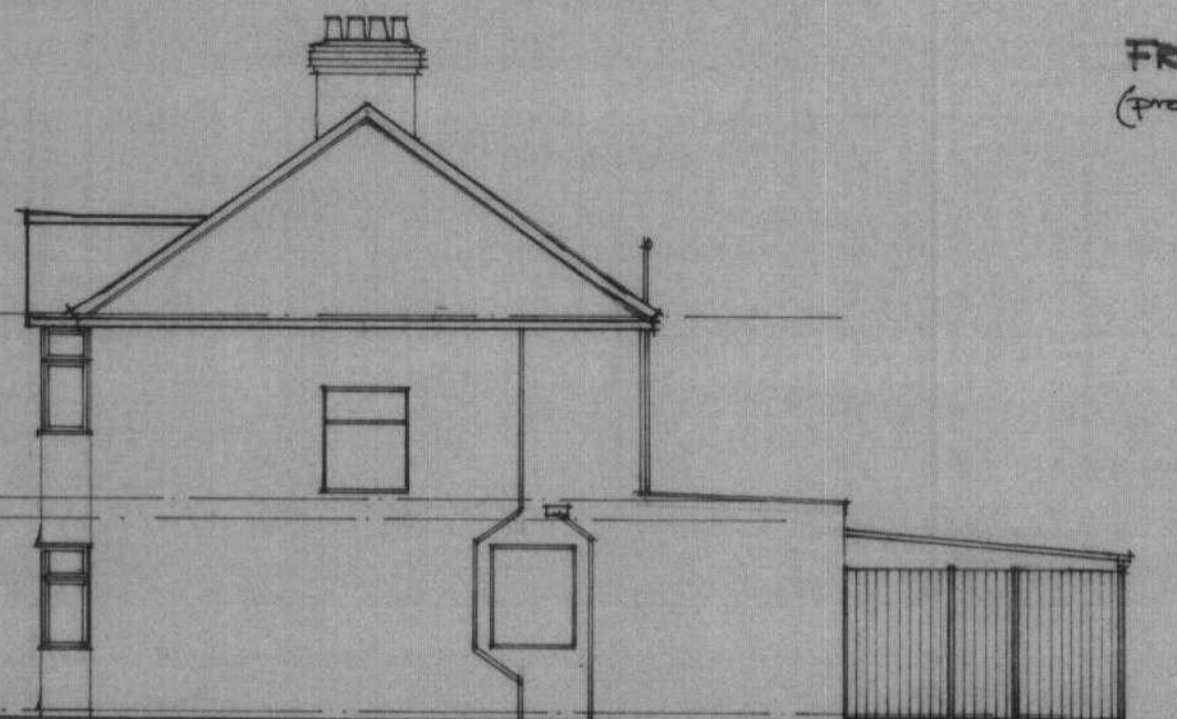

SIDE ELEVATION.
(proposed)

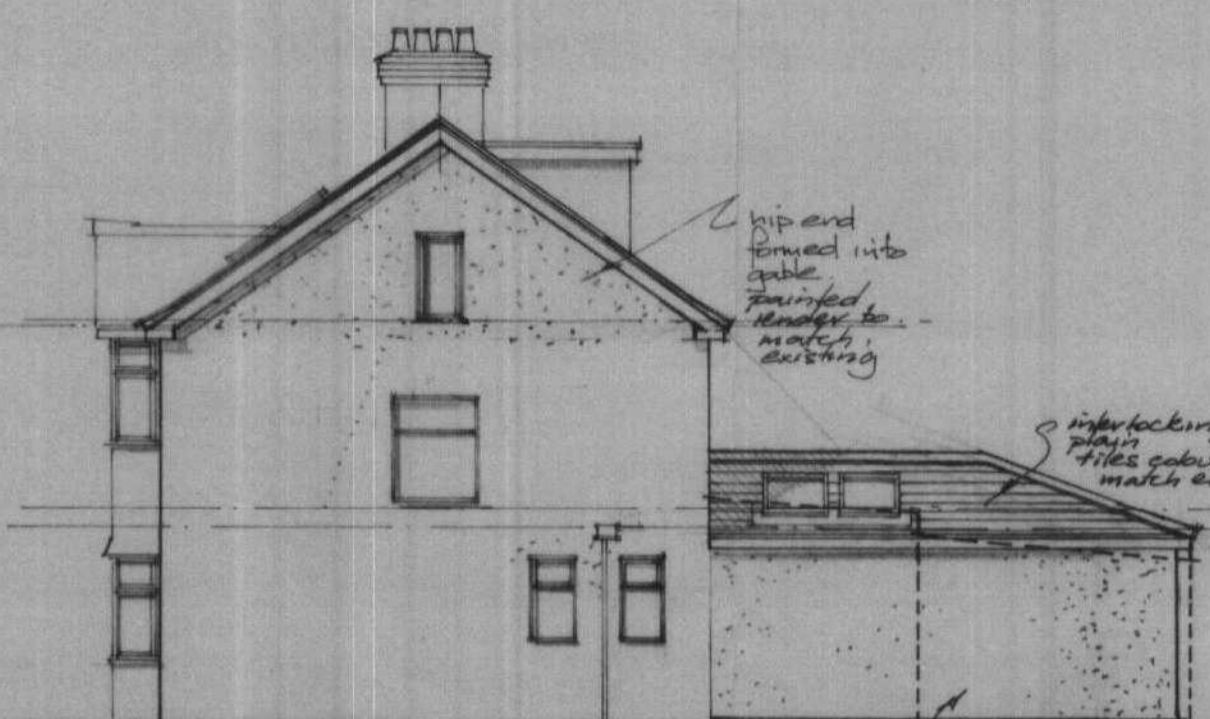

ROOF PLAN.
(proposed)

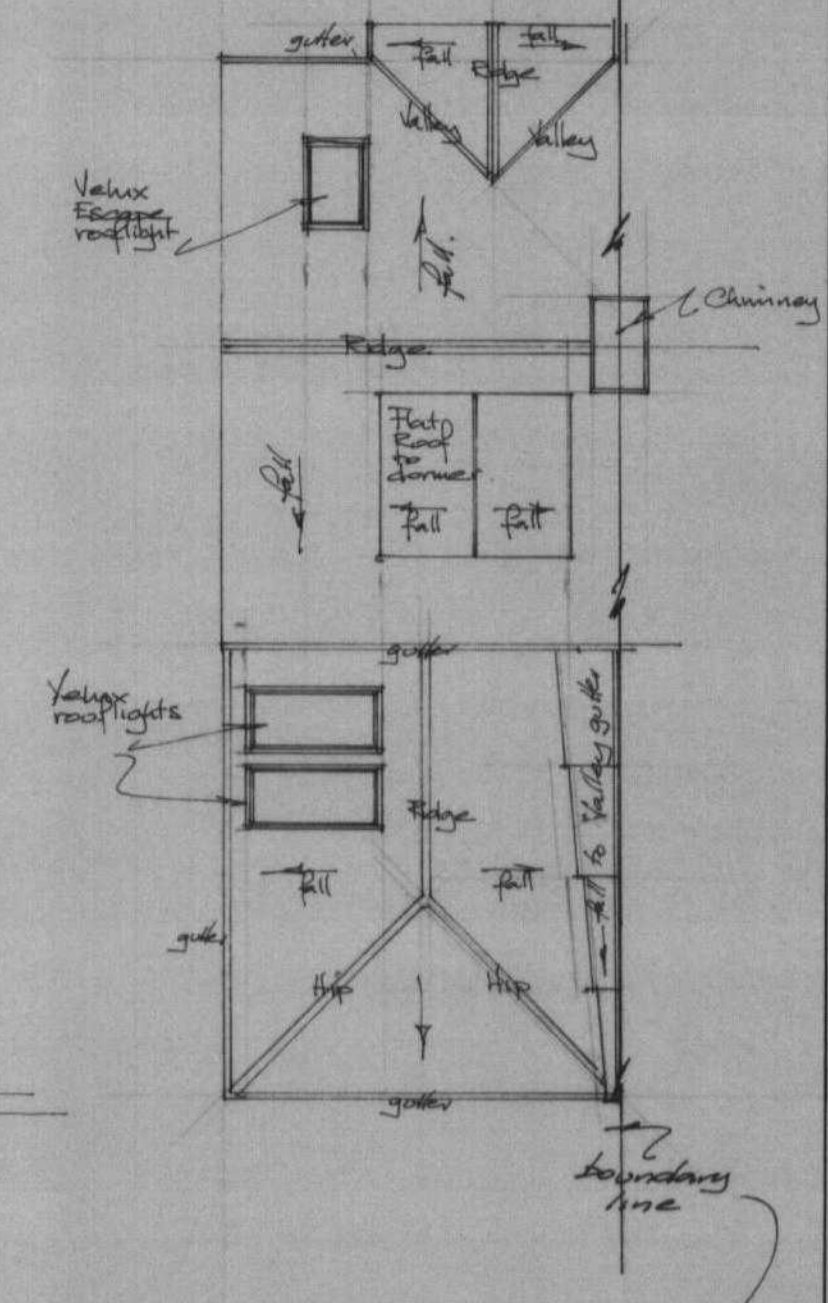

0 0.5 1 2 3 4 5m @ 1:100.

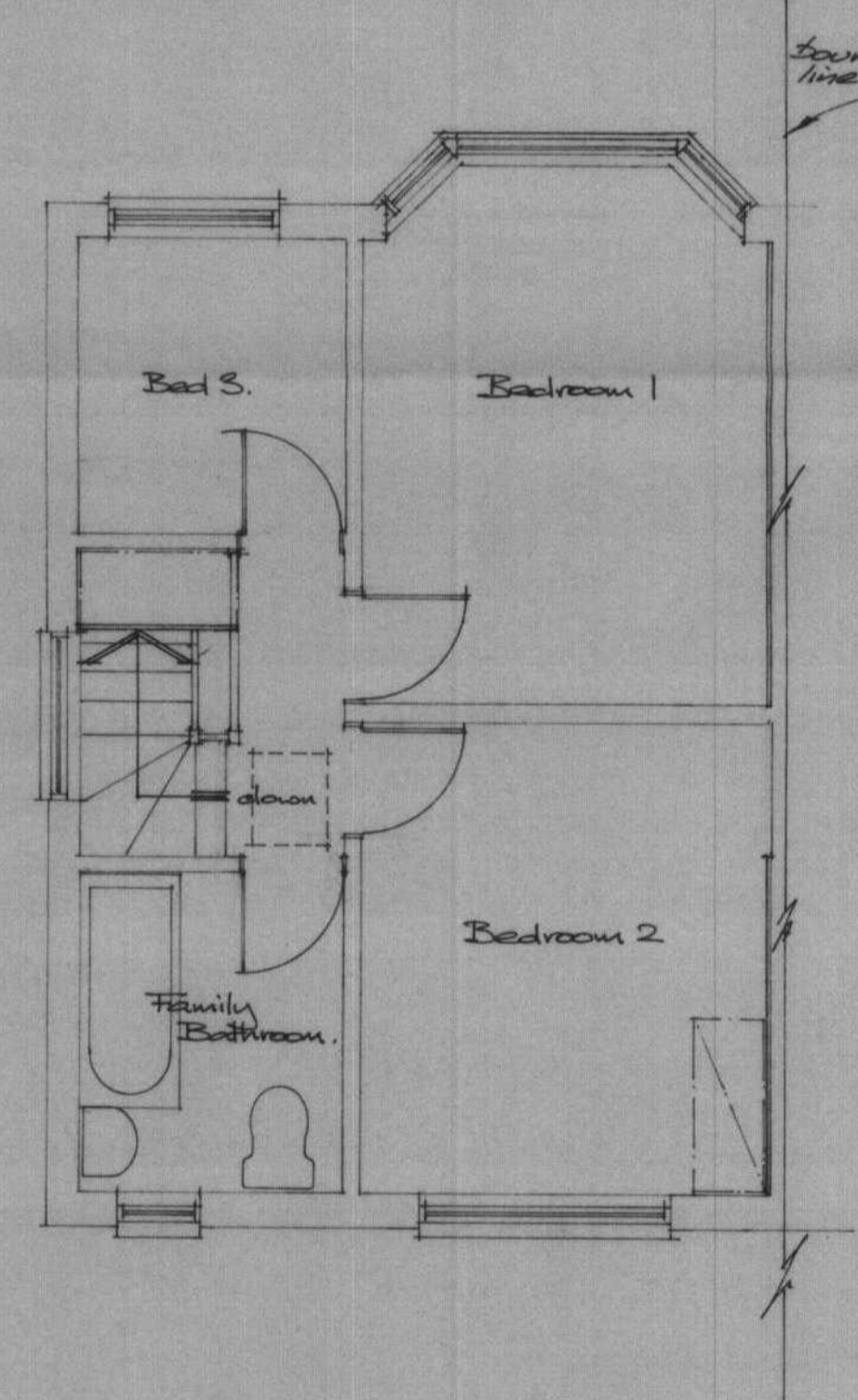
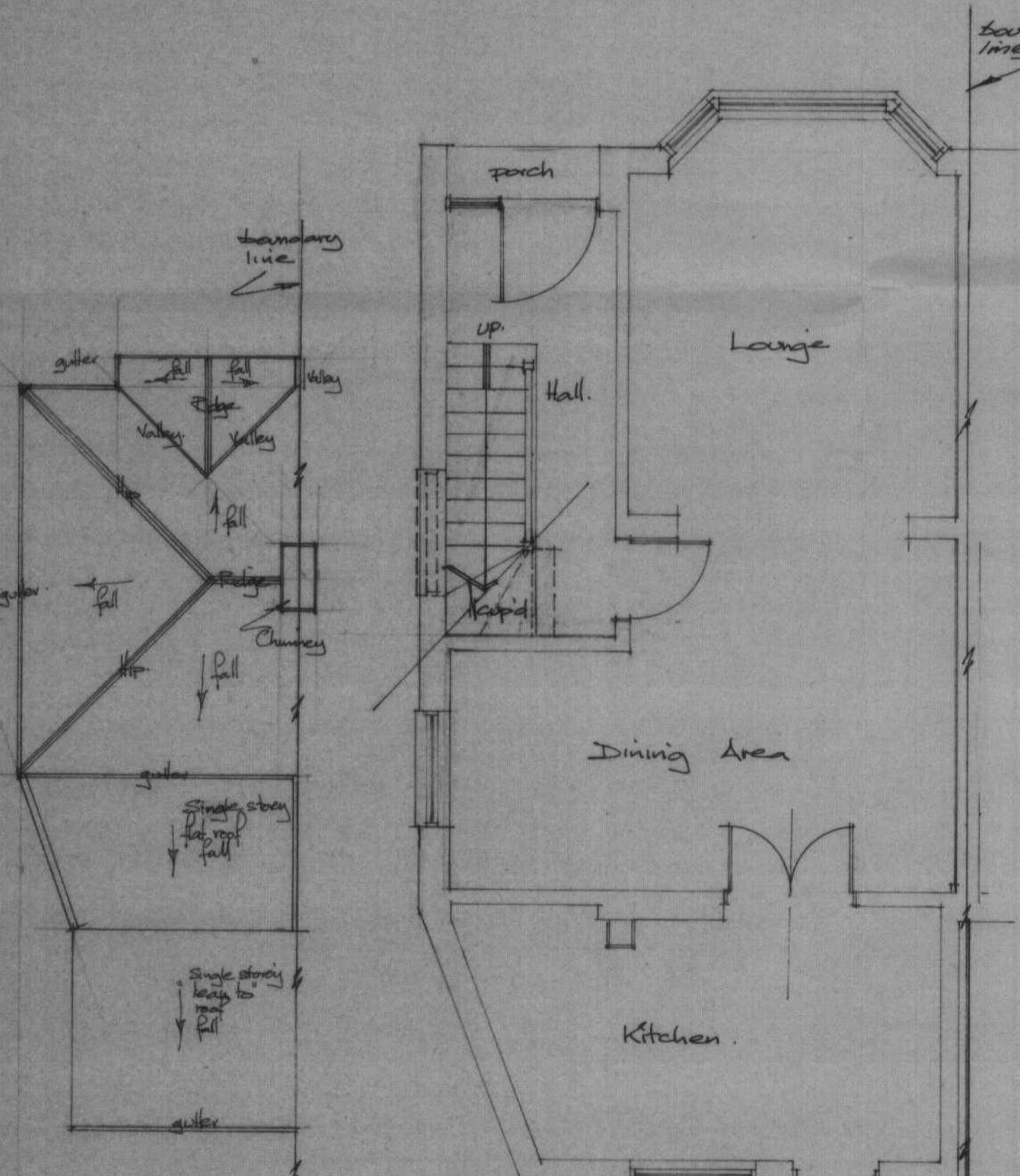

FIRST FLOOR PLAN.
(existing)

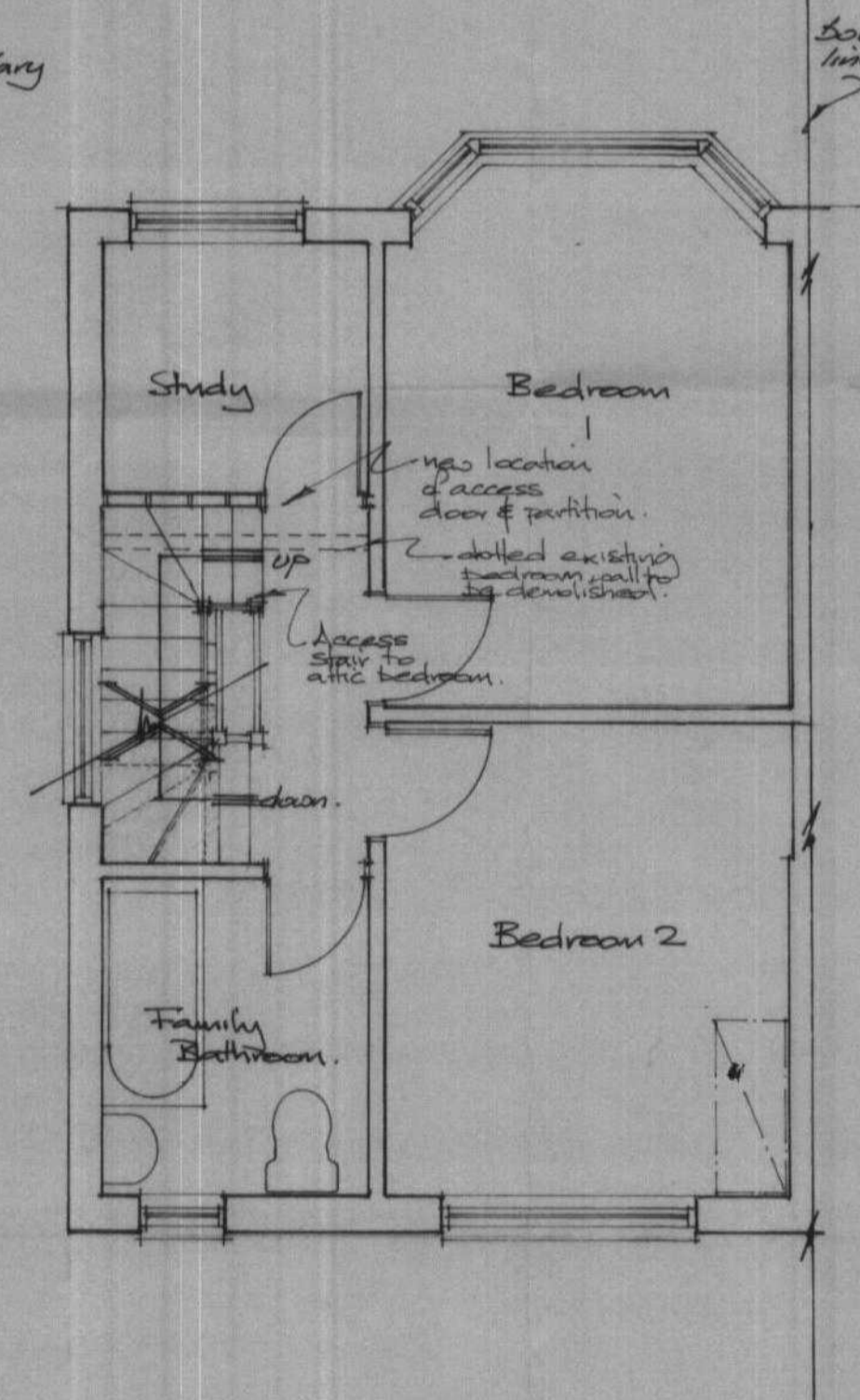
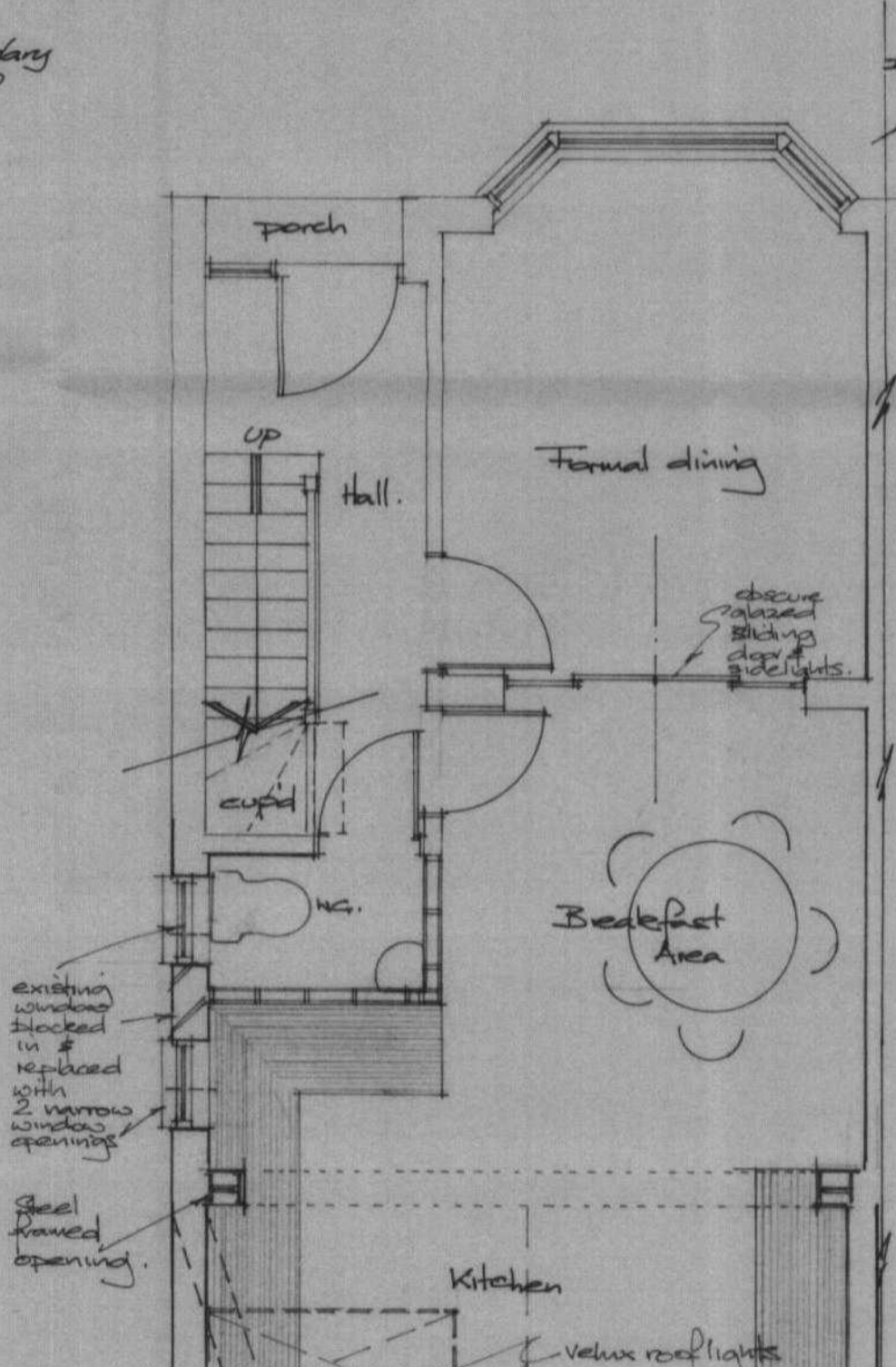

FIRST FLOOR
(proposed)

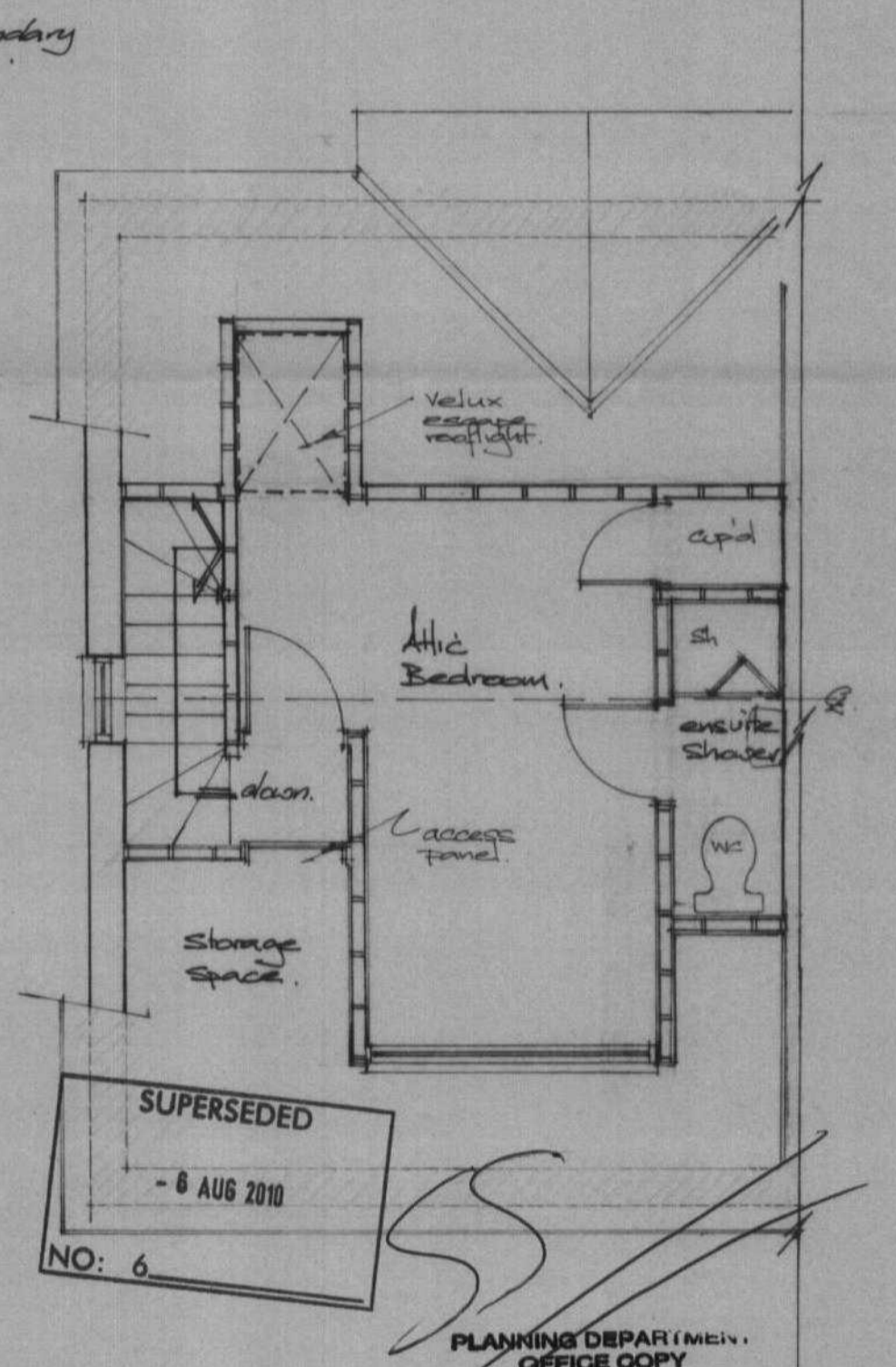

ATTIC PLAN.
(proposed)

SUPERSEDED
- 8 AUG 2010
NO: 6

PLANNING DEPAR (MEIN)
OFFICE COOPY
28 JUN 2010
2010/1371

ROOF PLAN.
(existing)

GROUND FLOOR PLAN
(existing)

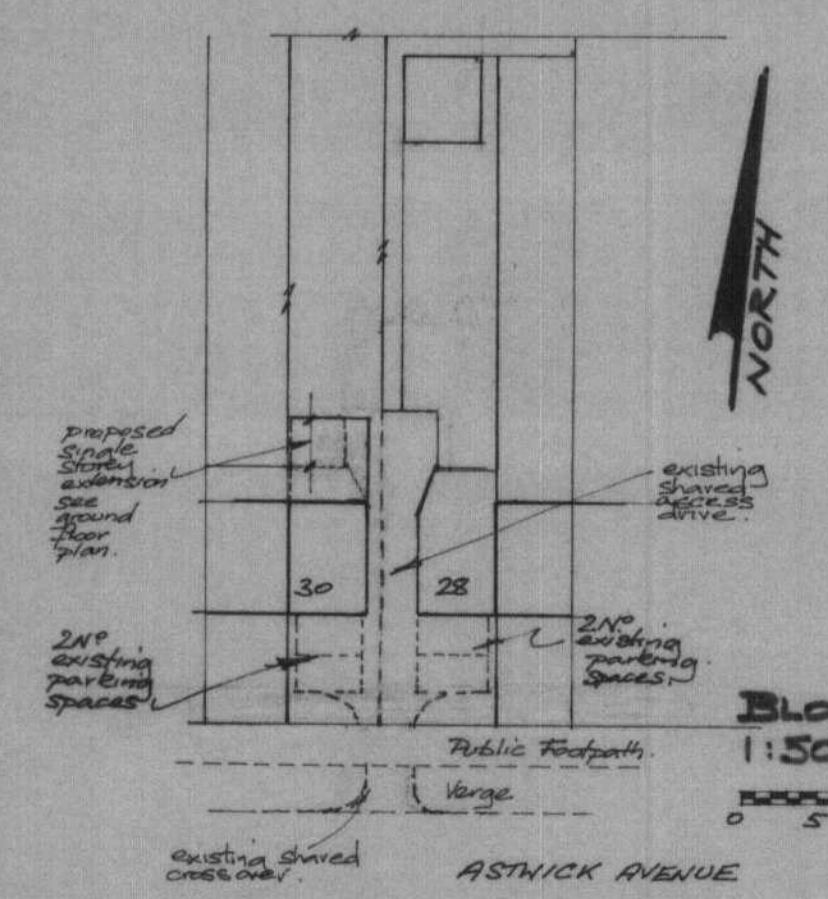

BLOCK PLAN.
1:500 (proposed)

0 5 10 15 20 25m @ 1:500 scale.

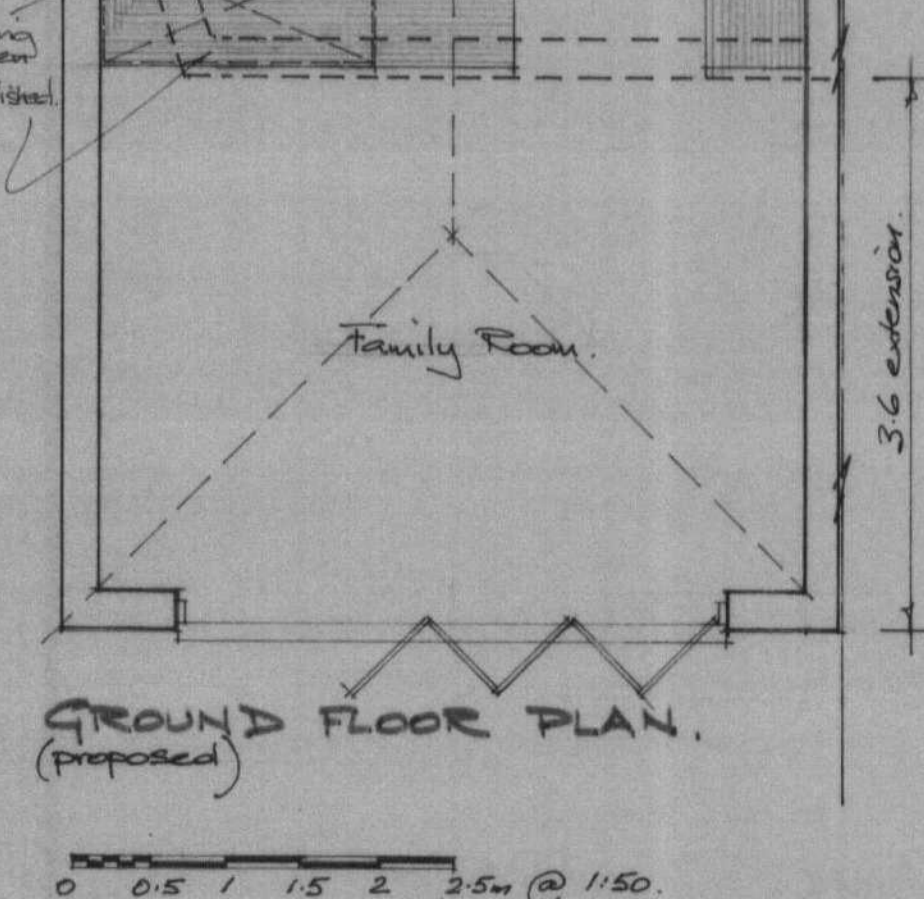

GROUND FLOOR PLAN.
(proposed)

0 0.5 1 1.5 2 2.5m @ 1:50.

Rev. C: June 2010 Existing roof plan added.
Rev. B: June 2010 Block plan added.
Rev. A: June 2010 Roof plan & 3m scales & notes added.

Cannon, Morgan & Rheinberg Partnership
Chartered Architects
38 Holywell Hill, St Albans, Herts AL1 1BU. Tel. St Albans (01727) 861622
53 Broad Street, Chesham, Bucks HP5 3EA. Tel. Chesham (01494) 791066

30 ASTWICK AVENUE
HATFIELD GARDEN VILLAGE.

Contract
**EXISTING PROPERTY, PROPOSED
CONVERSION AND EXTENSION,**

Title
Date **FEB 09** Scale **1:100/50** Drg No. **2035/2/1.** C